

LAMEY BRIDGE ROAD SIDEWALK STUDY (WINDMILL RIDGE PARKWAY TO OLLIE LANE)



PREPARED FOR:
GULF REGIONAL PLANNING
PLANNING COMMISSION
OCTOBER, 2024

PREPARED BY: _____
MICHAEL BAKER INTERNATIONAL DATE

KREG OVERSTREET, P.E., P.M.P.
2113 GOVERNMENT STREET, SUITE D-3
OCEAN SPRINGS, MS 39564
(228) 818-2839



Michael Baker
INTERNATIONAL

INDEX OF DRAWINGS:

SHEET NO.	DRAWING NO.	TITLE
1	TS	TITLE SHEET
2	SM-1	SITE MAP
3	PV-1	PLAN (STA. 5+00 TO STA. 8+50)
4	PV-2	PLAN (STA. 8+50 TO STA. 12+50)
5	PV-3	PLAN (STA. 12+50 TO STA. 14+50)
6	PV-4	PLAN (STA. 12+50 TO STA. 17+50)
7	PV-5	PLAN (STA. 17+50 TO STA. 22+50)
8	PV-6	PLAN (STA. 22+50 TO STA. 27+50)
9	PV-7	PLAN (STA. 27+50 TO STA. 32+50)
10	PV-8	PLAN (STA. 32+50 TO STA. 37+50)
11	PV-9	PLAN (STA. 37+50 TO STA. 40+50)
12	PV-10	PLAN (STA. 40+50 TO STA. 43+00)
13	PV-11	PLAN (STA. 41+00 TO END)

LOCATION MAP

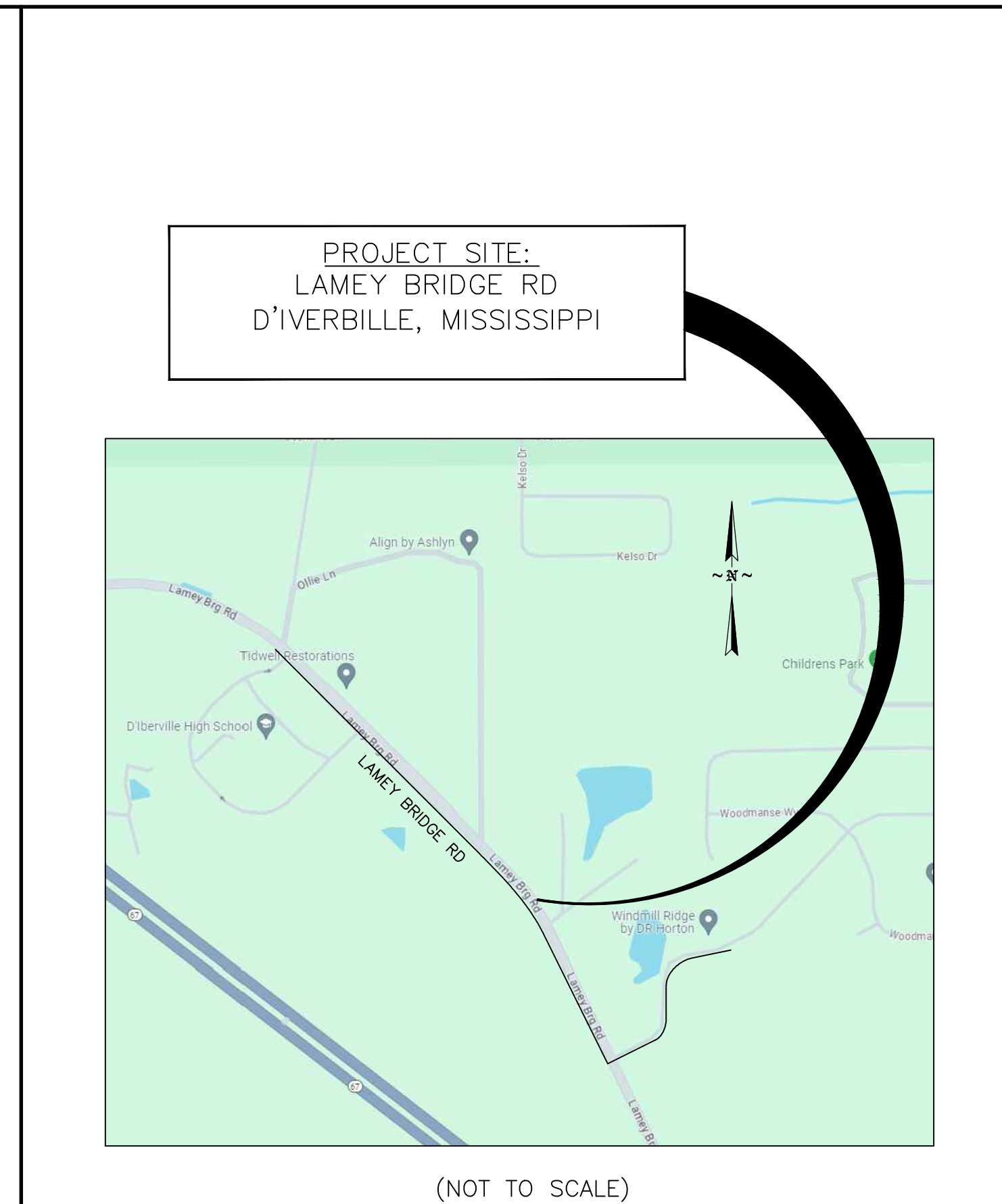

AREA MAP

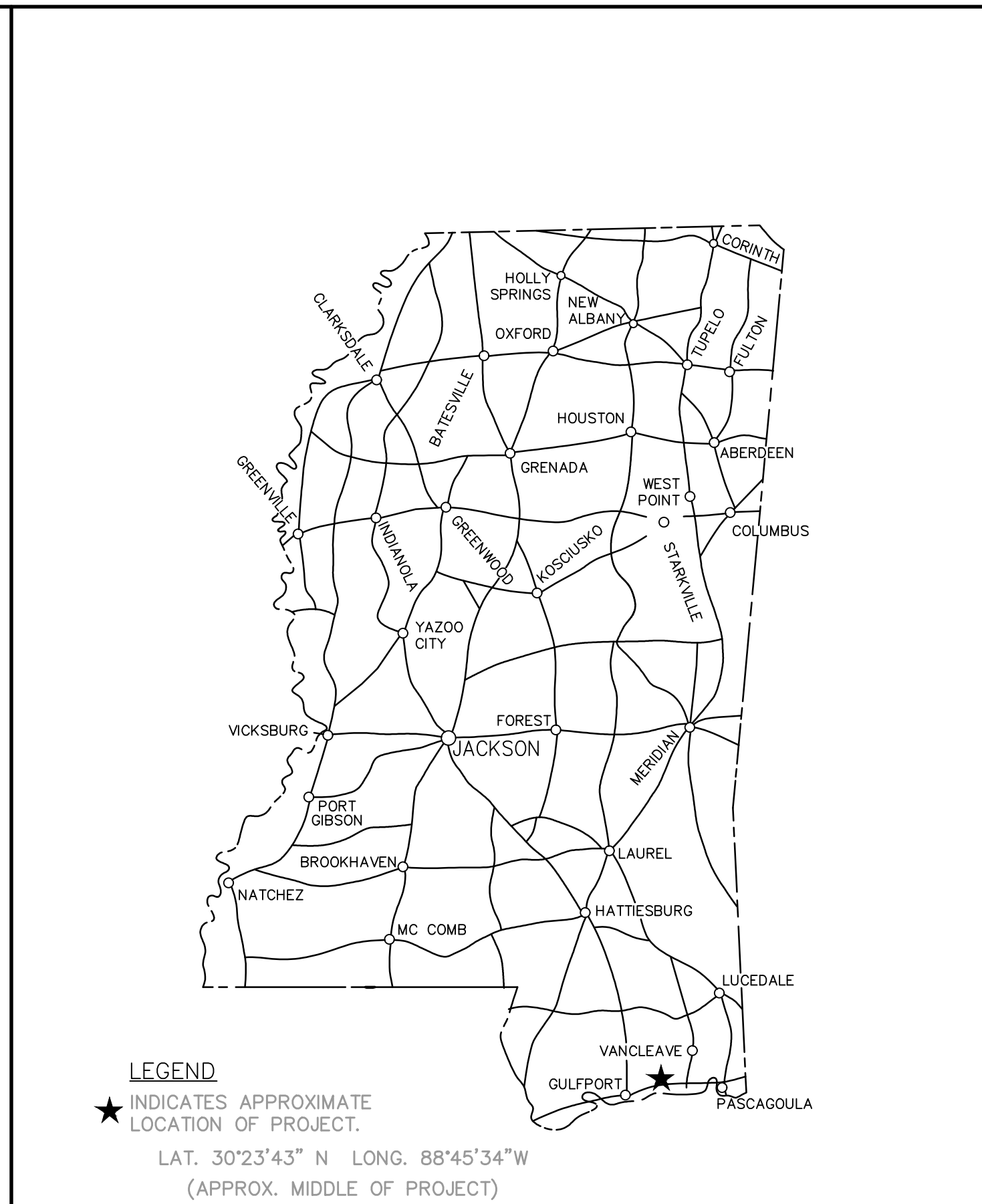

LEGEND KEY

- = ELECTRICAL LINES
- PP ○ = POWER POLES
- LP ○ = LIGHT POLES
- MP ○ = METER POLES
- | — = GUY WIRE
- ⊕ = GAS METER
- ⊗ = GAS VALVE
- ⊕ = WATER VALVE
- ⊗ = FIRE HYDRANT
- WM = WATER METER
- ⊕ = TELEPHONE PEDESTAL
- ⊕ = SEWER MANHOLE
- | — | — = TREE LINE OR EDGE OF WOODS
- | — | — | — = WIRE FENCE LINE
- | — | — | — | — = CHAIN LINK FENCE LINE
- | — | — | — | — | — = WOODEN FENCE
- | — | — | — | — | — | — = SEWER GRAVITY LINE
- | — | — | — | — | — | — | — = GAS LINE
- | — | — | — | — | — | — | — | — = WATER LINE
- | — | — | — | — | — | — | — | — | — = COMMUNICATION LINE
- | — | — | — | — | — | — | — | — | — | — = PROPERTY LINE

SET NO. _____

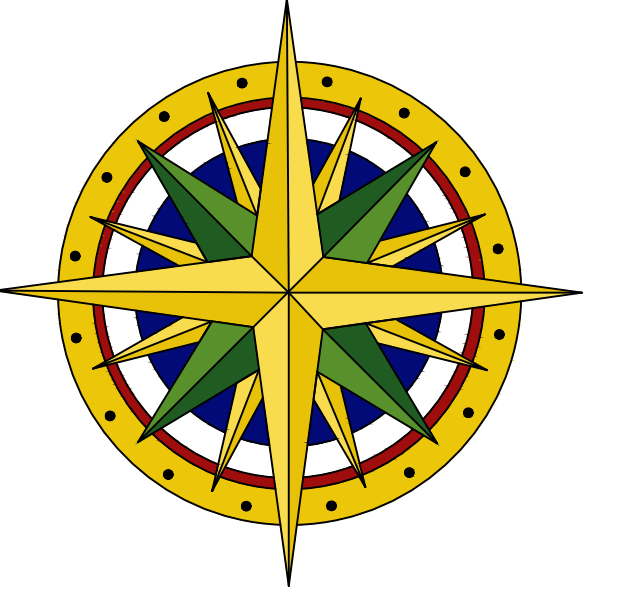

Michael Baker

INTERNATIONAL
 2113 Government Street, Suite D-3
 Ocean Springs, Mississippi
 Phone: (228) 818-2839 * MBAKERINTL.com

Designer:
HAW
 Technician:
CGG
 Checked by:
JKO
 Project Number:
XXXXXX

Notes:

REVISIONS			
No.	Description	Date	By

Project Name:

**GRPC SIDEWALK STUDY
 LAMEY BRIDGE RD**

Drawing Name:

SITE MAP

Project Number: **201654**

Date: **OCTOBER 2024** Sheet Number: **2 of 13**

Scale: **1" = 20'** Drawing Number: **SM-1**

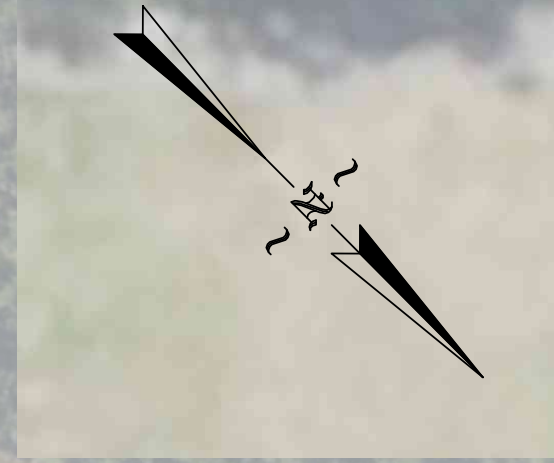
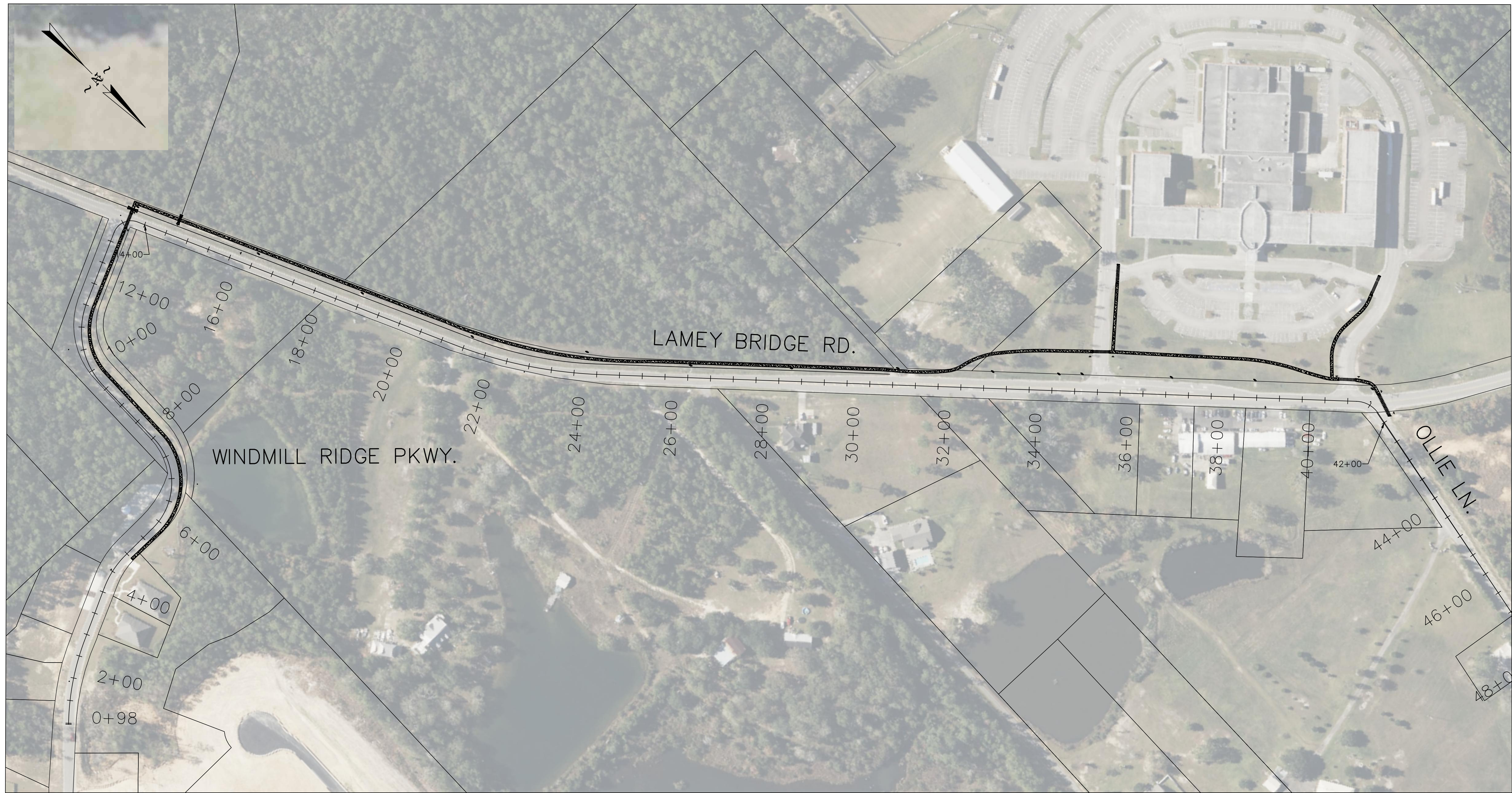

\\kattytx1hub\oceans1fs1\projects\grpc\201654 - lamey bridge sidewalks\plans\civil_3d\201654-plans.dwg 10/1/2024 4:05 PM

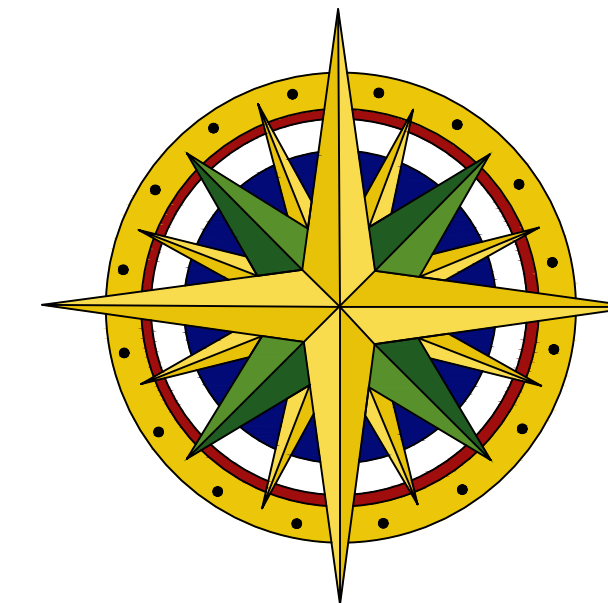

Michael Baker

INTERNATIONAL

2113 Government Street, Suite D-3

Ocean Springs, Mississippi

Phone: (228) 818-2839 * MBAKERINTL.com

Designer:

HAW

Technician:

CGG

Checked by:

JKO

Project Number:

201654

Notes:

REVISIONS

No.	Description	Date	By

Project Name:

**GRPC SIDEWALK STUDY
LAMEY BRIDGE RD**

Drawing Name:

**PLAN
(STA. 5+00 TO STA. 8+50)**

Project Number:

201654

Date:

OCTOBER 2024

Sheet Number:

3 of 13

Scale:

1" = 20'

Drawing Number:

PV-1

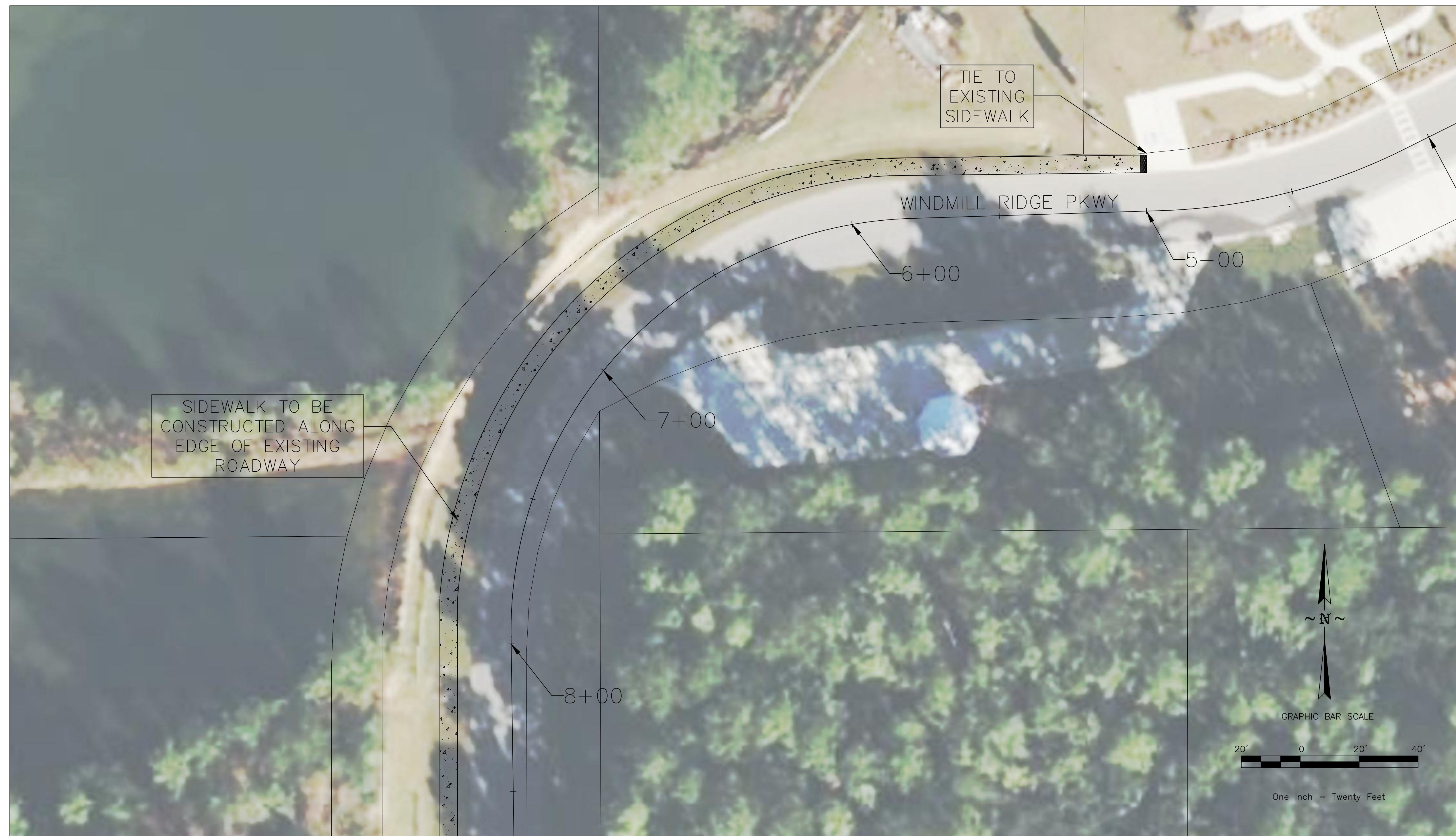

\\kattytx1hub\oceans\fs1\projects\grpc\201654 - lamey bridge sidewalks\plans\civil_3d\201654-plans.dwg 10/2/2024

\\\\kattytx1hub\oceans1fs1\projects\grpc\201654 - lamey bridge sidewalks\plans\civil_3d\201654-plans.dwg 10/2/2024

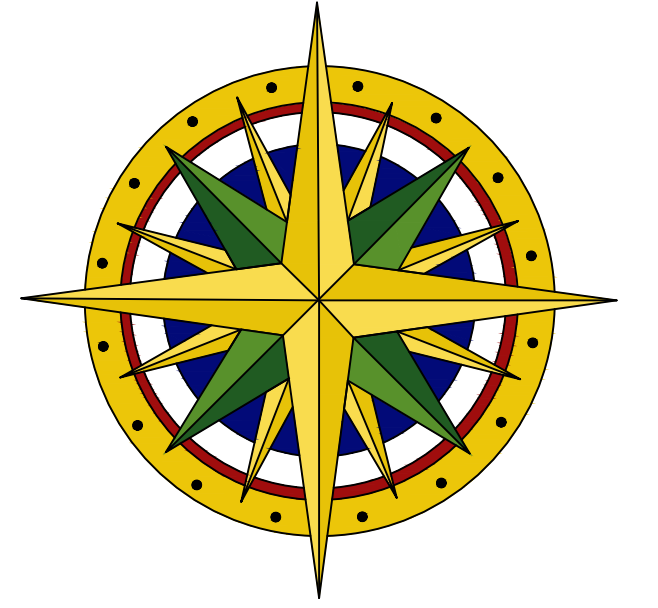
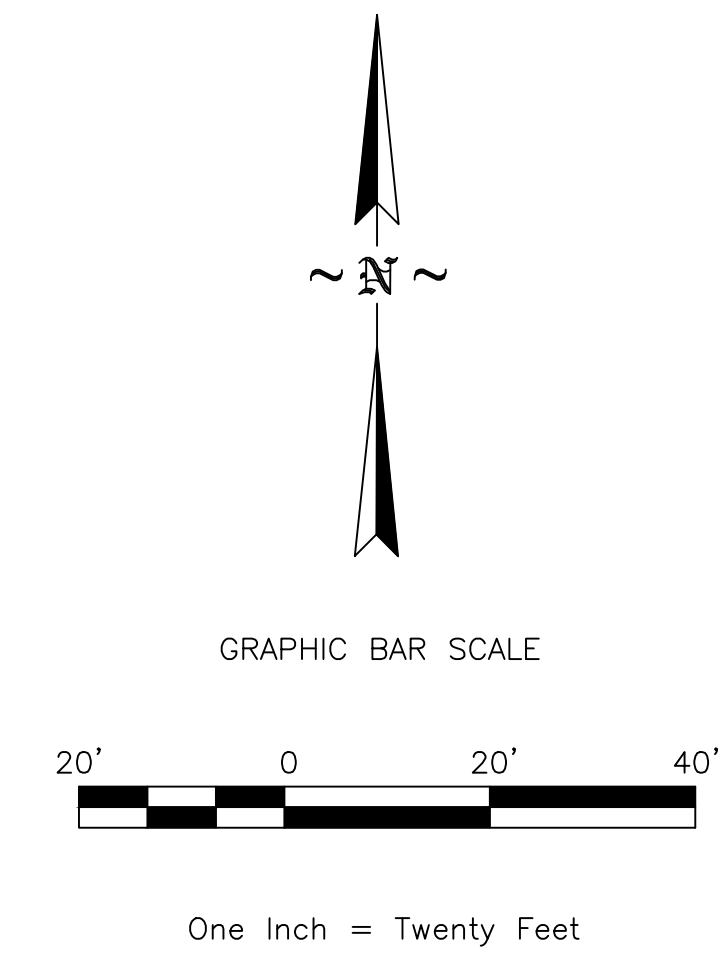

Michael Baker
INTERNATIONAL
 2113 Government Street, Suite D-3
 Ocean Springs, Mississippi
 Phone: (228) 818-2839 * MBAKERINTL.com

Designer:
HAW
 Technician:
CGG
 Checked by:
JKO
 Project Number:
201654

Notes:

REVISIONS			
No.	Description	Date	By

Project Name:
**GRPC SIDEWALK STUDY
 LAMEY BRIDGE RD**

Drawing Name:
**PLAN
 (STA. 8+50 TO STA. 12+50)**

Project Number: 201654
 Date: OCTOBER 2024
 Scale: 1" = 20'
 Sheet Number: 4 of 13
 Drawing Number: PV-2

\\\\kattytx1hub\oceans1fs1\projects\grpc\201654 - lamey bridge sidewalks\plans\civil_3d\201654-plans.dwg 10/2/2024

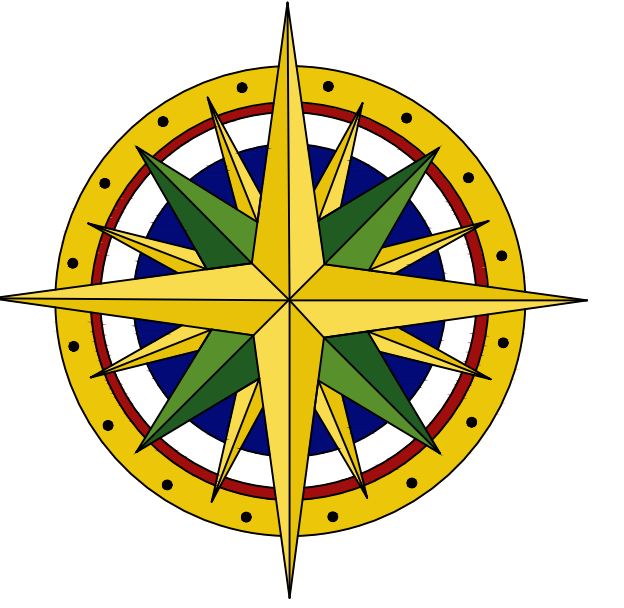

Michael Baker
INTERNATIONAL
 2113 Government Street, Suite D-3
 Ocean Springs, Mississippi
 Phone: (228) 818-2839 * MBAKERINTL.com

Designer:
HAW
 Technician:
CGG
 Checked by:
JKO
 Project Number:
201654

Notes:

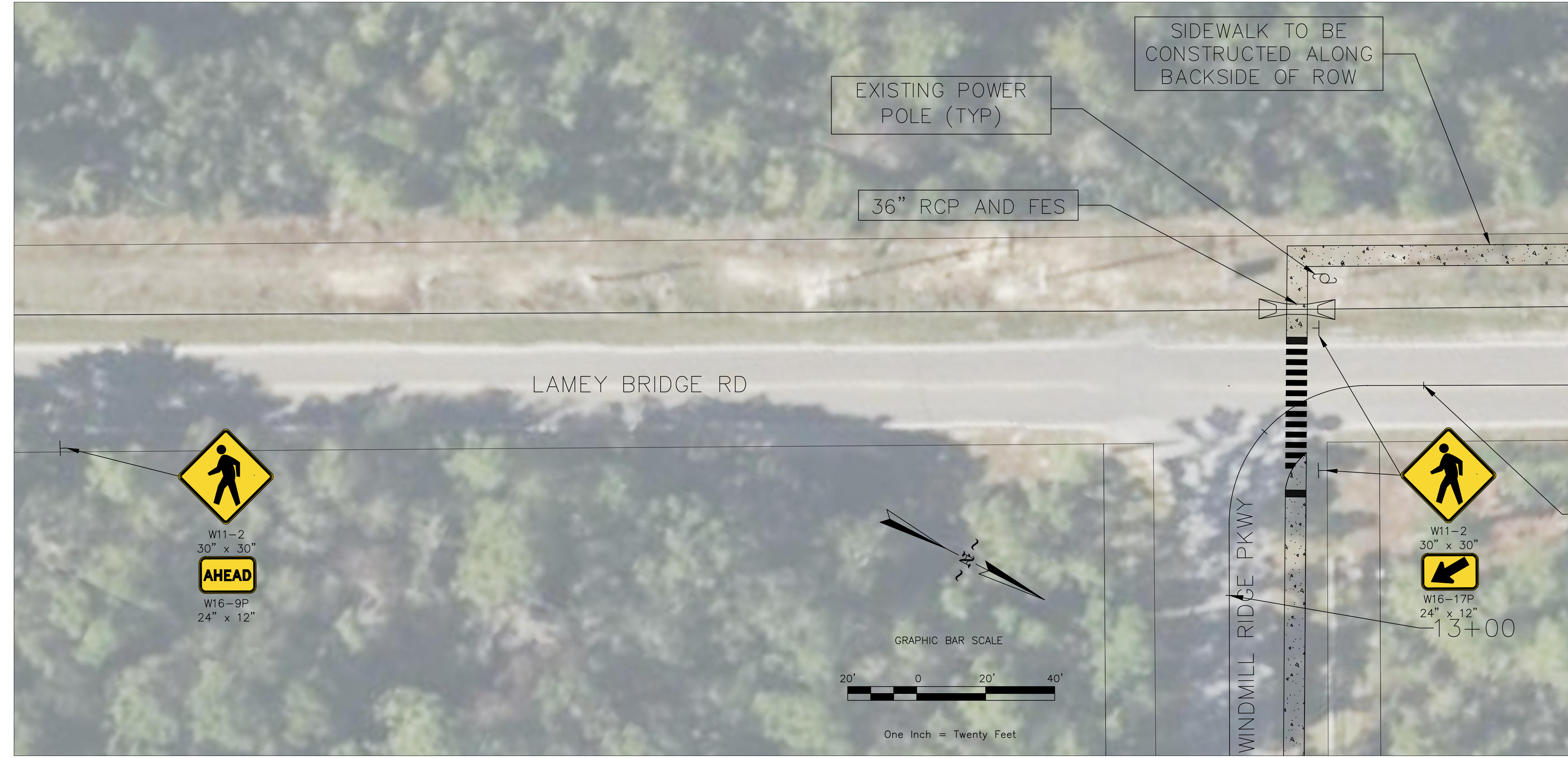

REVISIONS			
No.	Description	Date	By

Project Name:
**GRPC SIDEWALK STUDY
 LAMEY BRIDGE RD**

Drawing Name:
**PLAN
 (STA. 12+50 TO STA. 14+50)**

Project Number: 201654
 Date: OCTOBER 2024
 Scale: 1" = 20'
 Sheet Number: 5 of 13
 Drawing Number: PV-3

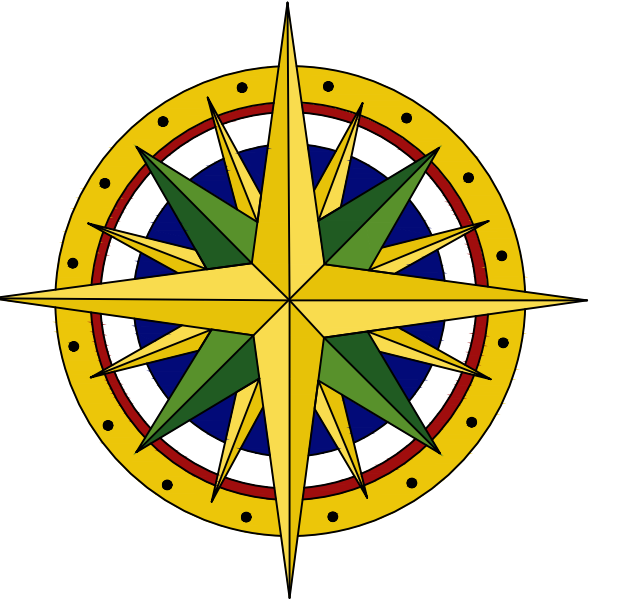

Michael Baker
INTERNATIONAL
 2113 Government Street, Suite D-3
 Ocean Springs, Mississippi
 Phone: (228) 818-2839 * MBAKERINTL.com

Designer:
HAW
 Technician:
CGG
 Checked by:
JKO
 Project Number:
201654

Notes:



REVISIONS			
No.	Description	Date	By

Project Name:
**GRPC SIDEWALK STUDY
 LAMEY BRIDGE RD**

Drawing Name:
**PLAN
 (STA. 12+50 TO STA. 17+50)**

Project Number: 201654
 Date: OCTOBER 2024
 Scale: 1" = 20'
 Sheet Number: 6 of 13
 Drawing Number: PV-4

\\kattytx1hub\oceans1fs1\projects\grpc\201654 - lamey bridge sidewalks\plans\civil_3d\201654-plans.dwg 10/2/2024

\\\\kattytx1hub\oceans1fs1\projects\grpc\201654 - lamey bridge sidewalks\plans\civil_3d\201654-plans.dwg 10/2/2024

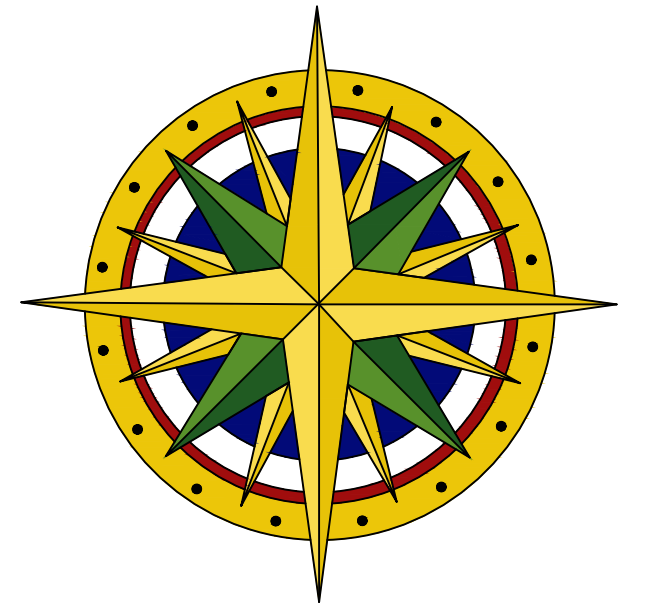

Michael Baker
INTERNATIONAL
 2113 Government Street, Suite D-3
 Ocean Springs, Mississippi
 Phone: (228) 818-2839 * MBAKERINTL.com

Designer:
HAW
 Technician:
CGG
 Checked by:
JKO
 Project Number:
201654

Notes:

REVISIONS			
No.	Description	Date	By

Project Name:
**GRPC SIDEWALK STUDY
 LAMEY BRIDGE RD**

Drawing Name:
**PLAN
 (STA. 17+50 TO STA. 22+50)**

Project Number: 201654
 Date: OCTOBER 2024
 Scale: 1" = 20'
 Sheet Number: 7 of 13
 Drawing Number: PV-5

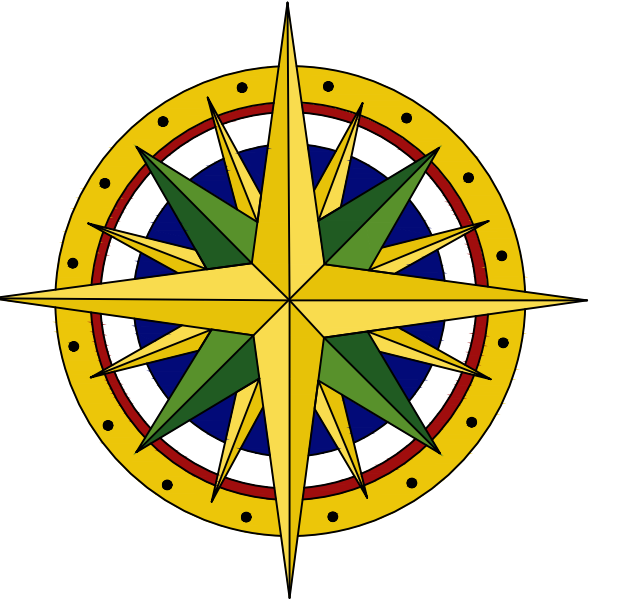

Michael Baker
INTERNATIONAL
 2113 Government Street, Suite D-3
 Ocean Springs, Mississippi
 Phone: (228) 818-2839 * MBAKERINTL.com

Designer:
HAW
 Technician:
CGG
 Checked by:
JKO
 Project Number:
201654

Notes:



REVISIONS			
No.	Description	Date	By

Project Name:
**GRPC SIDEWALK STUDY
 LAMEY BRIDGE RD**

Drawing Name:
**PLAN
 (STA. 22+50 TO STA. 27+50)**

Project Number: 201654
 Date: OCTOBER 2024
 Scale: 1" = 20'
 Sheet Number: 8 of 13
 Drawing Number: PV-6

\\kattytx1hub\oceans1fs1\projects\grpc\201654 - lamey bridge sidewalks\plans\civil_3d\201654-plans.dwg 10/2/2024

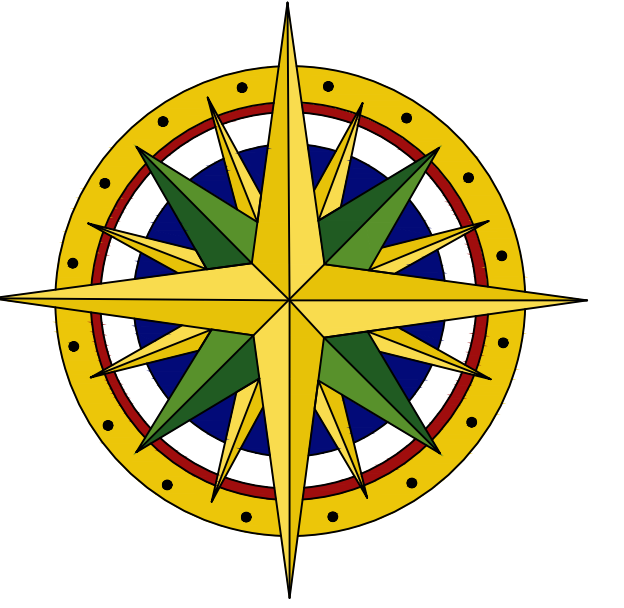

Michael Baker
INTERNATIONAL
 2113 Government Street, Suite D-3
 Ocean Springs, Mississippi
 Phone: (228) 818-2839 * MBAKERINTL.com

Designer:
HAW
 Technician:
CGG
 Checked by:
JKO
 Project Number:
201654

Notes:

REVISIONS			
No.	Description	Date	By

Project Name:
**GRPC SIDEWALK STUDY
 LAMEY BRIDGE RD**

Drawing Name:
**PLAN
 (STA. 27+50 TO STA. 32+50)**

Project Number: 201654
 Date: OCTOBER 2024
 Scale: 1" = 20'
 Sheet Number: 9 of 13
 Drawing Number: PV-7

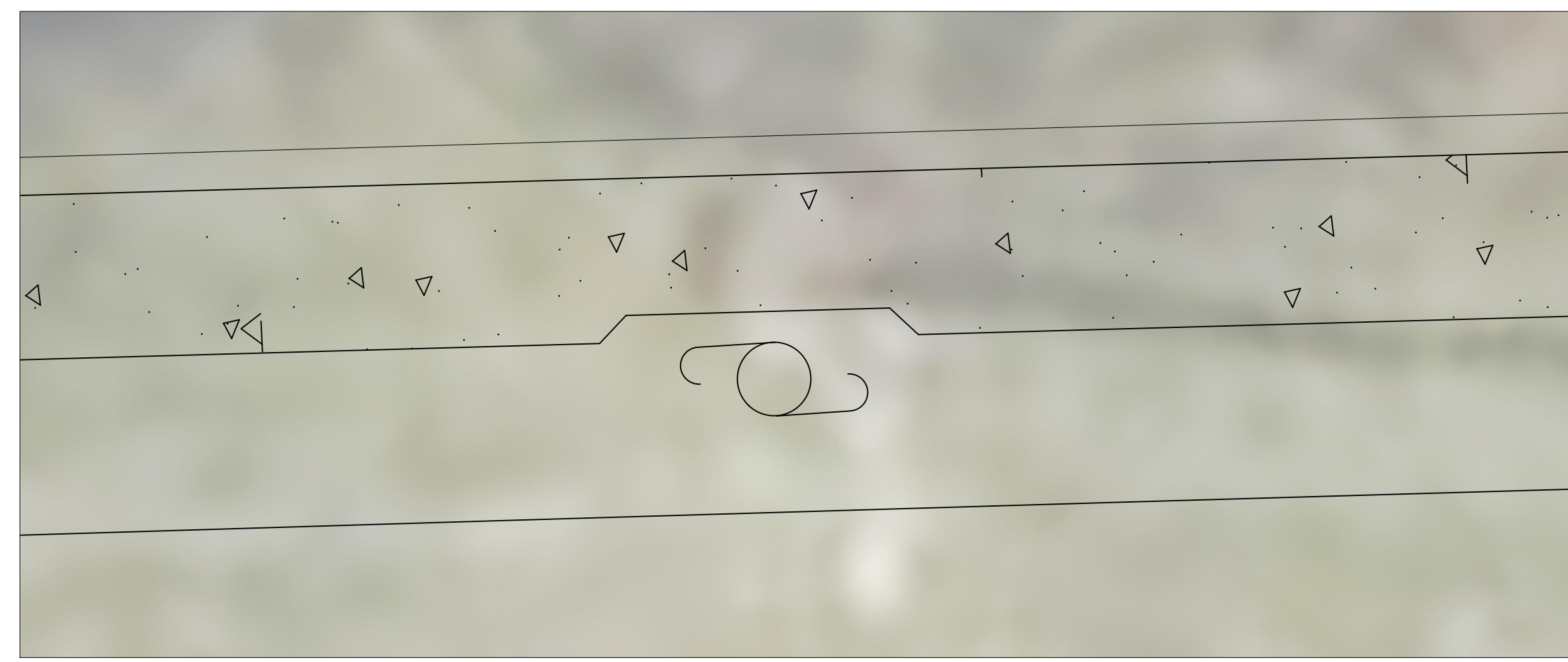

\\kattytx1hub\oceansmfs1\projects\grpc\201654 - lamey bridge sidewalks\plans\civil_3d\201654-plans.dwg 10/2/2024

\\kattytx1hub\oceansmfs1\projects\grpc\201654 - lamey bridge sidewalks\plans\civil_3d\201654-plans.dwg 10/2/2024

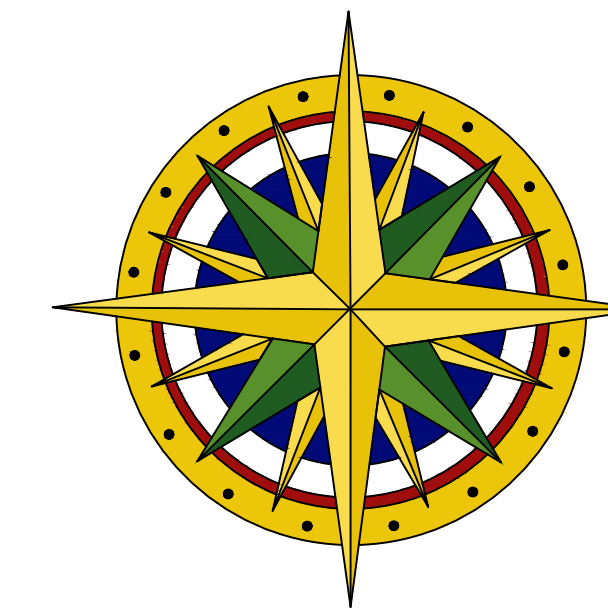

Michael Baker

INTERNATIONAL

2113 Government Street, Suite D-3
Ocean Springs, Mississippi
Phone: (228) 818-2839 * MBAKERINTL.com

Designer:	HAW
Technician:	CGG
Checked by:	JKO
Project Number:	201654

Notes:

REVISIONS			
No.	Description	Date	By

Project Name:
**GRPC SIDEWALK STUDY
LAMEY BRIDGE RD**

Drawing Name:
**PLAN
(STA. 32+50 TO STA. 37+50)**

Project Number: 201654	
Date: OCTOBER 2024	Sheet Number: 10 of 13
Scale: 1" = 20'	Drawing Number: PV-8

\\\\kattytx1hub\oceans1fs1\projects\grpc\201654 - lamey bridge sidewalks\plans\civil_3d\201654-plans.dwg 10/2/2024

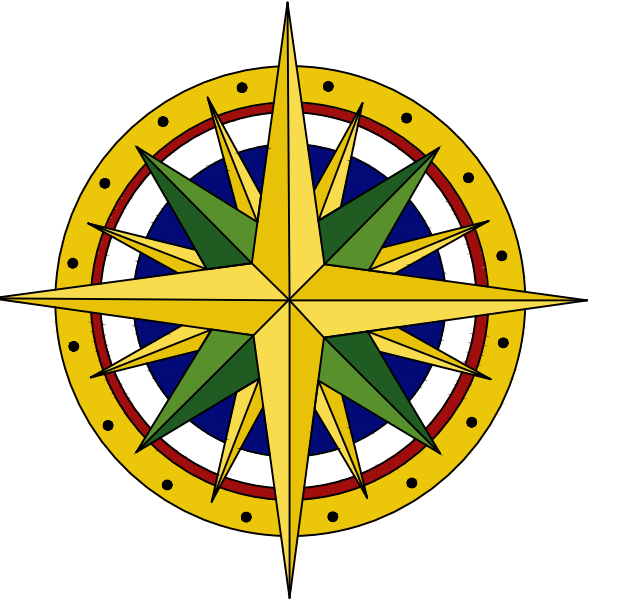
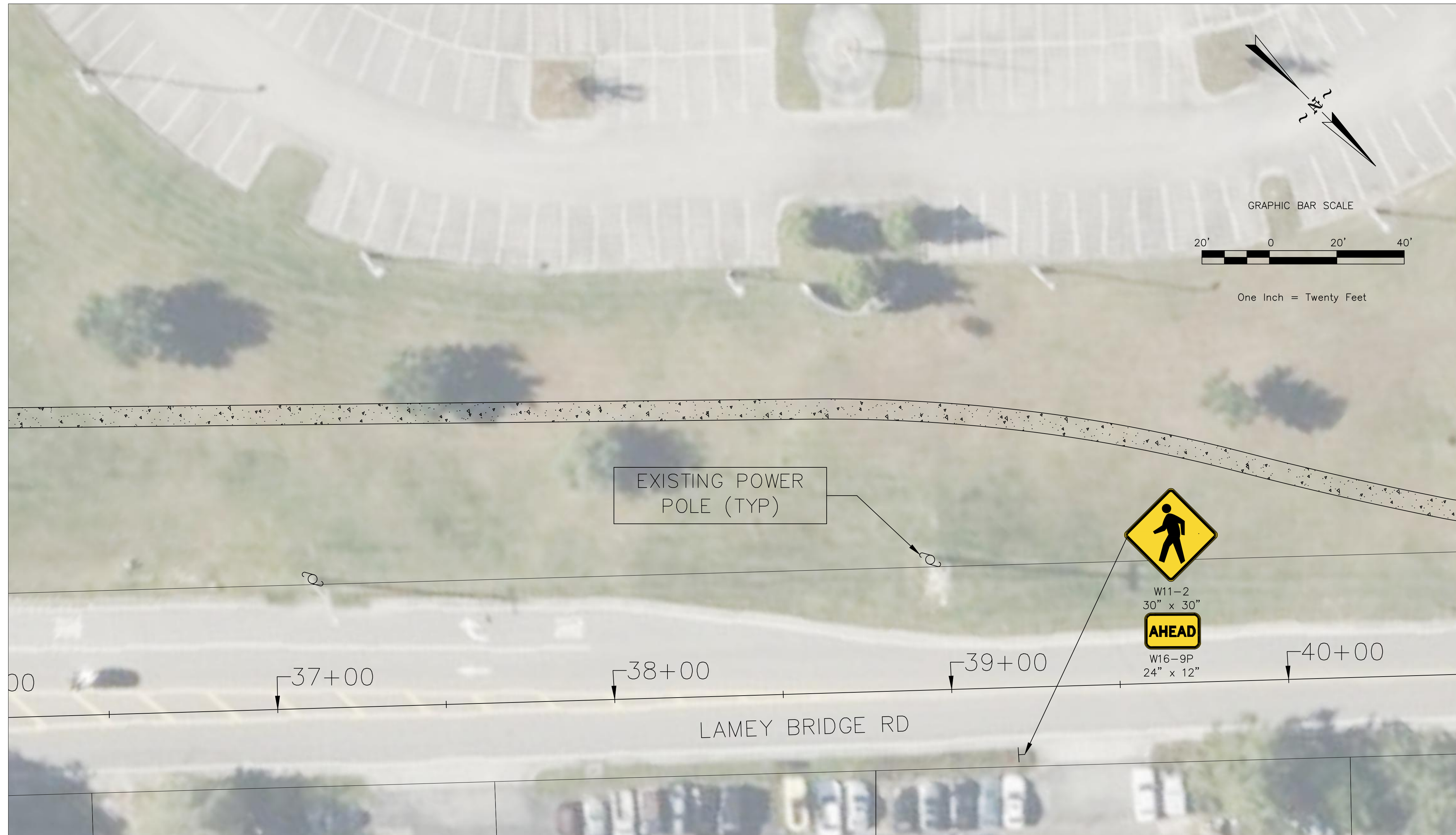

Michael Baker
INTERNATIONAL
 2113 Government Street, Suite D-3
 Ocean Springs, Mississippi
 Phone: (228) 818-2839 * MBAKERINTL.com

Designer:
HAW
 Technician:
CGG
 Checked by:
JKO
 Project Number:
201654

Notes:

REVISIONS			
No.	Description	Date	By

Project Name:
**GRPC SIDEWALK STUDY
 LAMEY BRIDGE RD**

Drawing Name:
**PLAN
 (STA. 37+50 TO STA. 40+50)**

Project Number: 201654	
Date: OCTOBER 2024	Sheet Number: 11 of 13
Scale: 1" = 20'	Drawing Number: PV-9

\\\\kattytx1hub\oceans1fs1\projects\grpc\201654 - lamey bridge sidewalks\plans\civil_3d\201654-plans.dwg 10/2/2024

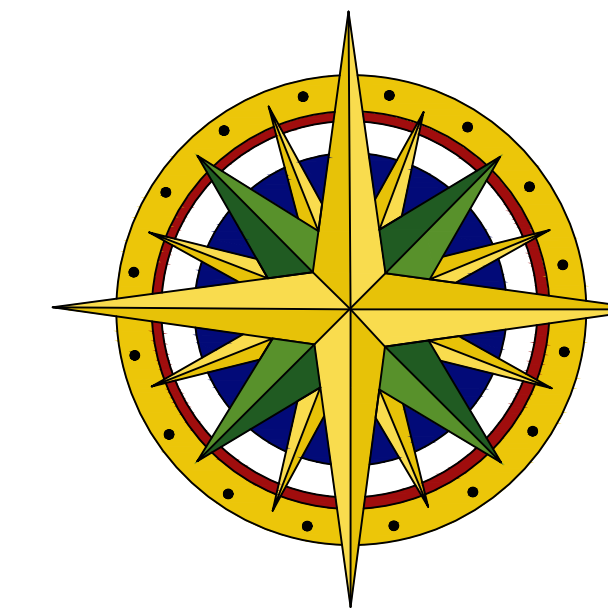
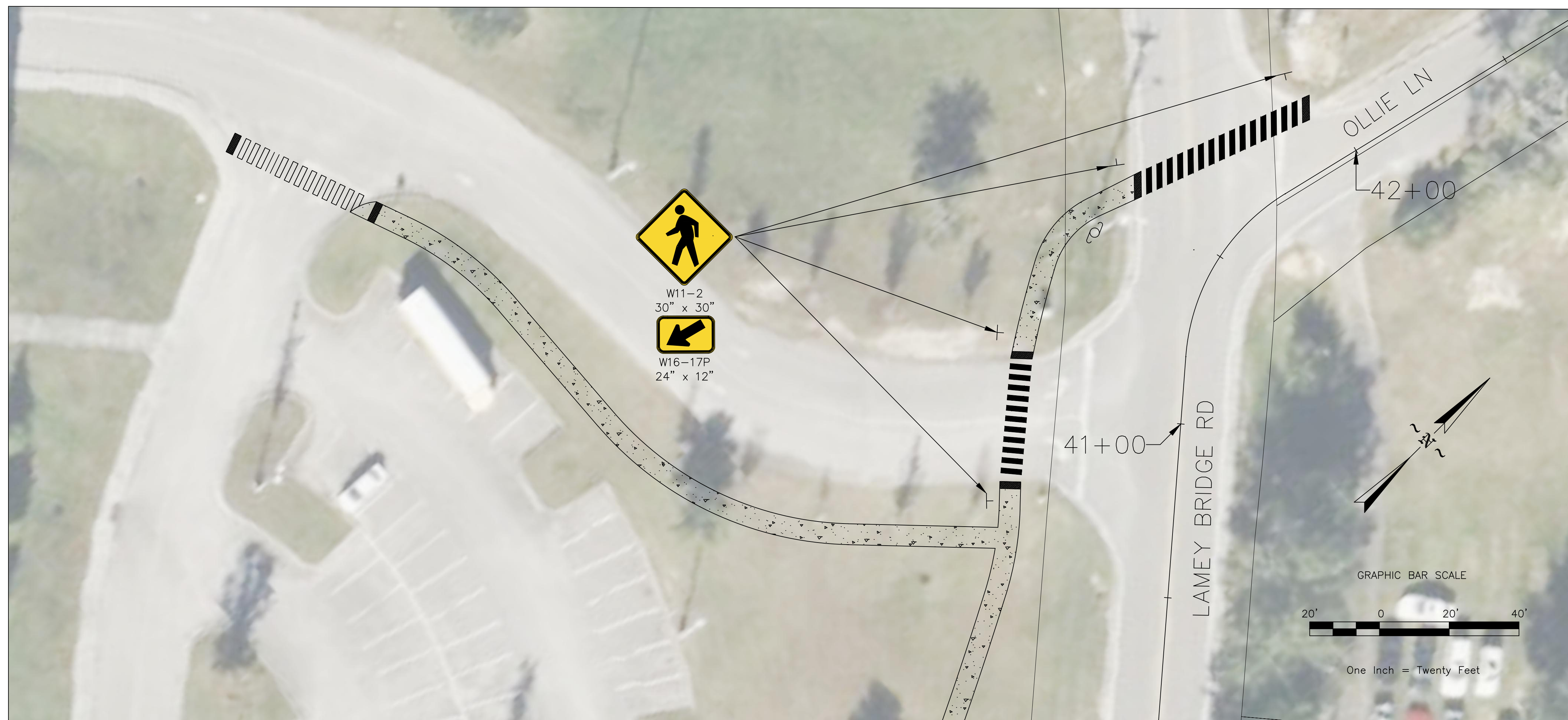

Michael Baker

INTERNATIONAL

2113 Government Street, Suite D-3
 Ocean Springs, Mississippi
 Phone: (228) 818-2839 * MBAKERINTL.com

Designer:
HAW
 Technician:
CGG
 Checked by:
JKO
 Project Number:
201654

Notes:

REVISIONS			
No.	Description	Date	By

Project Name:

**GRPC SIDEWALK STUDY
 LAMEY BRIDGE RD**

Drawing Name:

**PLAN
 (STA. 40+50 TO STA. 43+00)**

Project Number: 201654

Date: OCTOBER 2024	Sheet Number: 12 of 13
Scale: 1" = 20'	Drawing Number: PV-10

\\kattytx1hub\oceansm1fs1\projects\grpc\201654 - lamey bridge sidewalks\plans\civil_3d\201654-plans.dwg 10/2/2024

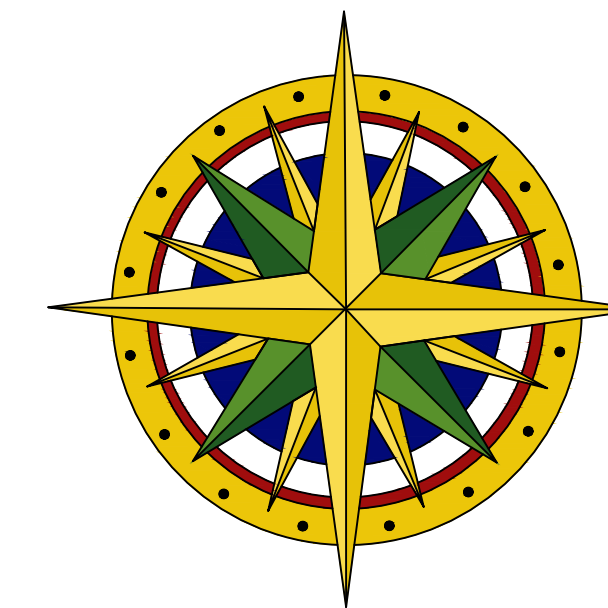

Michael Baker

INTERNATIONAL

2113 Government Street, Suite D-3
 Ocean Springs, Mississippi
 Phone: (228) 818-2839 * MBAKERINTL.com

Designer:	HAW
Technician:	CGG
Checked by:	JKO
Project Number:	201654

Notes:

REVISIONS			
No.	Description	Date	By

Project Name:

**GRPC SIDEWALK STUDY
 LAMEY BRIDGE RD**

Drawing Name:

**PLAN
 (STA. 41+00 TO END)**

Project Number: 201654

Date: OCTOBER 2024 Sheet Number: 13 of 13

Scale: 1" = 20' Drawing Number: PV-11

