

Mississippi Gulf Coast TIP: Estimated Funding for FY2025-2028

FY2025 Estimate	Funding Source	Carryover	Federal	Local	Total
	TMA		\$6,412,774	\$1,603,194	\$8,015,968
	Non Urban		\$965,333	\$241,333	\$1,206,666
	Transportation Alternatives		\$829,805	\$207,451	\$1,037,256
	Safety Group		\$500,000	\$125,000	\$625,000
	Studies/Projects Group		\$250,000	\$62,500	\$312,500
	Carbon Reduction Program - TMA		\$859,945	\$214,986	\$1,074,931
	Carbon Reduction Program - Non Urban		\$187,217	\$46,804	\$234,021
FY2026 Estimate	Funding Source	Carryover	Federal	Local	Total
	TMA		\$6,556,029	\$1,639,007	\$8,195,036
	Non Urban		\$965,333	\$241,333	\$1,206,666
	Transportation Alternatives		\$846,401	\$211,600	\$1,058,001
	Safety Group		\$500,000	\$125,000	\$625,000
	Studies/Projects Group		\$250,000	\$62,500	\$312,500
	Carbon Reduction Program - TMA		\$877,144	\$219,286	\$1,096,430
	Carbon Reduction Program - Non Urban		\$190,961	\$47,740	\$238,701
FY2027 Estimate	Funding Source	Carryover			
	TMA		\$6,702,150	\$1,675,538	\$8,377,688
	Non Urban		\$965,333	\$241,333	\$1,206,666
	Transportation Alternatives		\$863,329	\$215,832	\$1,079,161
	Safety Group		\$500,000	\$125,000	\$625,000
	Studies/Projects Group		\$250,000	\$62,500	\$312,500
	Carbon Reduction Program - TMA		\$894,686	\$223,672	\$1,118,358
	Carbon Reduction Program - Non Urban		\$194,780	\$48,695	\$243,475
FY2028 Estimate	Funding Source	Carryover			
	TMA		\$6,851,193	\$1,712,798	\$8,563,991
	Non Urban		\$965,333	\$241,333	\$1,206,666
	Transportation Alternatives		\$880,595	\$220,149	\$1,100,744
	Safety Group		\$500,000	\$125,000	\$625,000
	Studies/Projects Group		\$250,000	\$62,500	\$312,500
	Carbon Reduction Program - TMA		\$912,580	\$228,145	\$1,140,725
	Carbon Reduction Program - Non Urban		\$198,676	\$49,669	\$248,345

NOTE: Funding estimates are based on the reasonable expectation of continued funding for all federally supported programs.

Hancock County

Mississippi Gulf Coast Metropolitan Planning Organization

FY2025-2028 Transportation Improvement Program (TIP)



County	Hancock	Agency	Bay St Louis
Improvement Type	Multimodal	Route	Highway 603
Project Termini	Interstate 10 to United States 90		
Project Number	109128		
Project Description	Project will extend the length of turning lanes, improving roadway safety and traffic flow.		

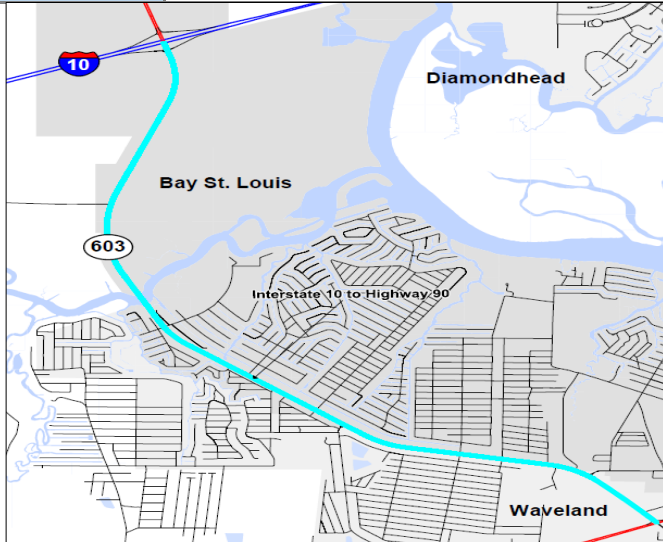

FY	Source	Phase	Federal	Local/Match	Total
2025		PE	\$0	\$68,750	\$68,750
2025	TMA	CON	\$550,000	\$137,500	\$687,500
Total Project Cost			\$550,000	\$206,250	\$756,250

Project Notes

Action	Add to TIP	Date	8/1/2020	Type	Amend
Remarks	\$180,000				
Action	Cost increase	Date	8/4/2022	Type	Amend
Remarks	Add \$220K to project from 2022 call for projects				
Action	Add funding	Date	9/6/2023	Type	Amend
Remarks	Add \$150,000 STBG. \$400,000 to \$550,000 STBG				
Action		Date		Type	
Remarks					
Action		Date		Type	
Remarks					
Action		Date		Type	
Remarks					
Action		Date		Type	
Remarks					

*These projects are eligible for Special Match Credit if the LPA chooses to utilize

Mississippi Gulf Coast Metropolitan Planning Organization

FY2025-2028 Transportation Improvement Program (TIP)



County	Hancock	Agency	Bay St Louis
Improvement Type	Multimodal	Route	Old Spanish Trail
Project Termini	Seube Street to Main Street		
Project Number			
Project Description	This project is to increase vehicular and pedestrain safety by lighting an existing sidewalk on a major transportation connection in Bay Saint Louis.		

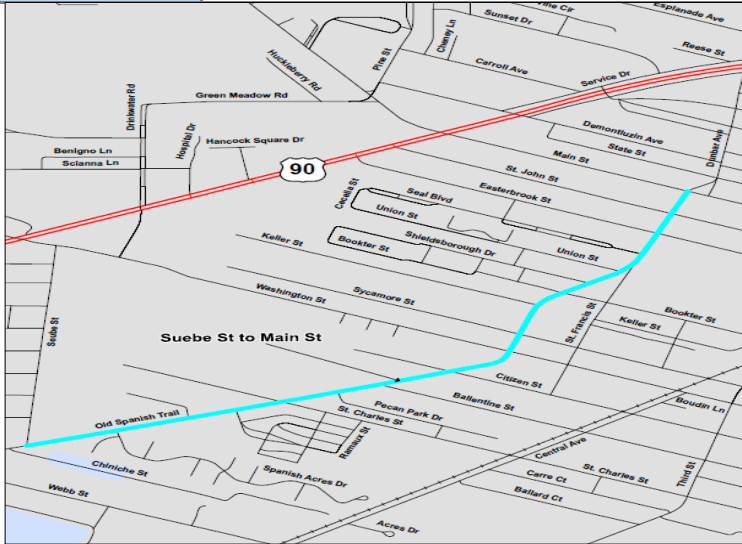

FY	Source	Phase	Federal	Local/Match	Total
2027		PE	\$0	\$72,094	\$72,094
2028	TMA-STBG	CON	\$483,760	\$120,940	\$604,700
	N/A	CON	\$0	\$116,240	\$116,240
Total Project Cost			\$483,760	\$309,274	\$793,034

Project Notes

Action	Add to TIP	Date	8/1/2020	Type	Amend
Remarks	\$600,000				
Action	Reduce funding	Date	4/19/2024	Type	Amend
Remarks	Reduce funding by \$116,240 and adding to Beyer project				
Action		Date		Type	
Remarks					
Action		Date		Type	
Remarks					
Action		Date		Type	
Remarks					
Action		Date		Type	
Remarks					
Action		Date		Type	
Remarks					

*These projects are eligible for Special Match Credit if the LPA chooses to utilize

Mississippi Gulf Coast Metropolitan Planning Organization

FY2025-2028 Transportation Improvement Program (TIP)



County	Hancock County	Agency	Hancock County
Improvement Type	Multimodal	Route	Texas Flat Road
Project Termini	MS 603 to MS 607		
Project Number	109415		
Project Description	Repair and level shoulders, installation of micro surface treatment.		

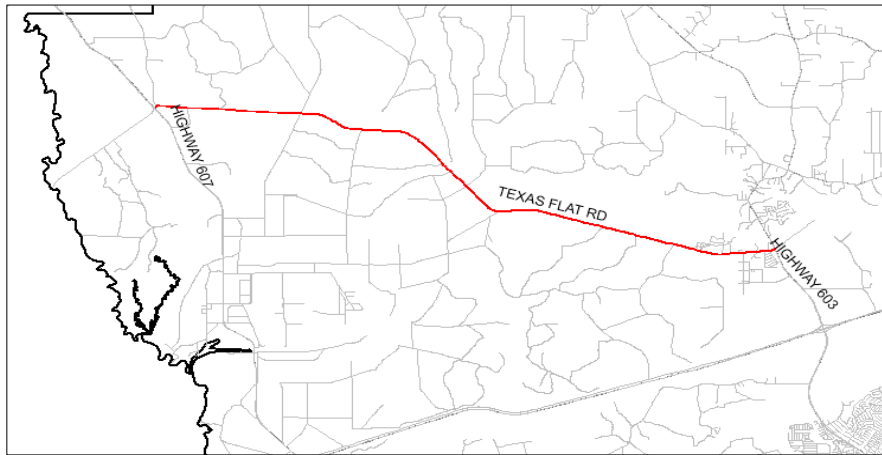

FY	Source	Phase	Federal	Local/Match	Total
2023		PE	\$0	\$90,271	\$90,271
2026	TMA-STBG	CON	\$1,840,567	\$369,870	\$2,300,708
Total Project Cost			\$1,840,567	\$460,141	\$2,390,979

Project Notes

Action	Add to TIP	Date	8/4/2022	Type	Amend
Remarks	\$1,840,567				
Action	Add PE Phase	Date	8/11/2023	Type	Mod
Remarks	Add PE phase and adjust local match for CON				
Action		Date		Type	
Remarks					
Action		Date		Type	
Remarks					
Action		Date		Type	
Remarks					
Action		Date		Type	
Remarks					
Action		Date		Type	
Remarks					

*These projects are eligible for Special Match Credit if the LPA chooses to utilize

Mississippi Gulf Coast Metropolitan Planning Organization

FY2025-2028 Transportation Improvement Program (TIP)



County	Hancock County	Agency	Diamondhead
Improvement Type	Multimodal	Route	West Aloha Drive
Project Termini	Gex Drive to Kalani Drive		
Project Number			
Project Description	Medians, curbing, pavement, sidewalks, pathways.		

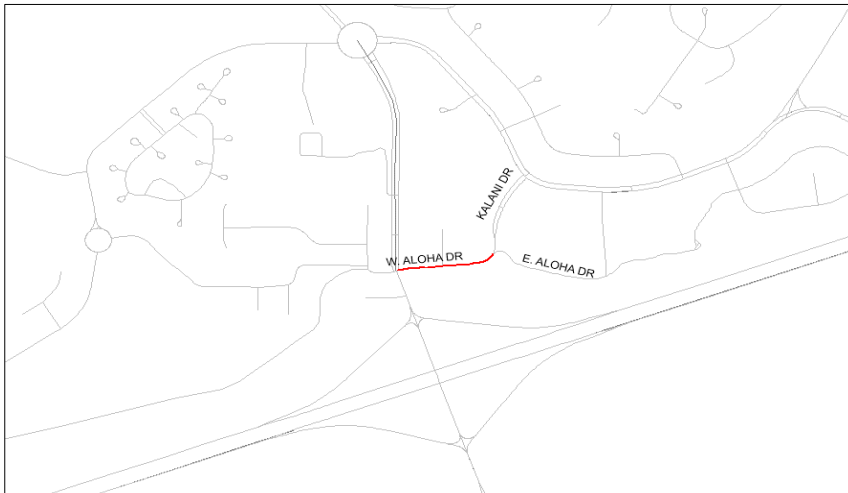

FY	Source	Phase	Federal	Local/Match	Total
2025		PE	\$0	\$100,000	\$100,000
2026	TMA-STBG	CON	\$800,000	\$200,000	\$1,000,000
Total Project Cost			\$800,000	\$300,000	\$1,100,000

Project Notes

Action	Add to TIP	Date	8/4/2022	Type	Amend
Remarks	\$800,000				
Action		Date		Type	
Remarks					
Action		Date		Type	
Remarks					
Action		Date		Type	
Remarks					
Action		Date		Type	
Remarks					
Action		Date		Type	
Remarks					

*These projects are eligible for Special Match Credit if the LPA chooses to utilize

Mississippi Gulf Coast Metropolitan Planning Organization

FY2025-2028 Transportation Improvement Program (TIP)



County	Hancock County	Agency	Hancock County
Improvement Type	Multimodal	Route	Kiln-Delisle Road
Project Termini	Hancock County Arena		
Project Number			
Project Description	Construct new turn lanes for both eastbound and westbound traffic to provide safer access into the Hancock County Arena. Also, construct a right turn lane into East Hancock Elementary School. This project will also include drainage improvements to accommodate the new roadway width.		



Project Notes

Action	Add to TIP	Date	8/8/2024	Type	Amend
Remarks	\$1,160,000				
Action		Date		Type	
Remarks					
Action		Date		Type	
Remarks					
Action		Date		Type	
Remarks					
Action		Date		Type	
Remarks					
Action		Date		Type	
Remarks					
Action		Date		Type	
Remarks					

FY	Source	Phase	Federal	Local/Match	Total
2027		PE	\$0	\$145,000	\$145,000
2027		ROW	\$0	\$100,000	\$100,000
2028	TMA-STBG	CON	\$1,160,000	\$290,000	\$1,450,000
Total Project Cost			\$1,160,000	\$535,000	\$1,695,000

*These projects are eligible for Special Match Credit if the LPA chooses to utilize

Mississippi Gulf Coast Metropolitan Planning Organization

FY2025-2028 Transportation Improvement Program (TIP)



County	Hancock County	Agency	Hancock County
Improvement Type	Multimodal	Route	Texas Flat Road PH2
Project Termini	MS 603 to MS 607		
Project Number			
Project Description	Install rumble strips and a 2' safety shoulder in each direction to increase travel safety along this route. Provide shoulder stabilization to reduce the amount of embankment erosion. Increase the PASER rating by completing base repairs. Striping of roadway to increase lane delineation.		

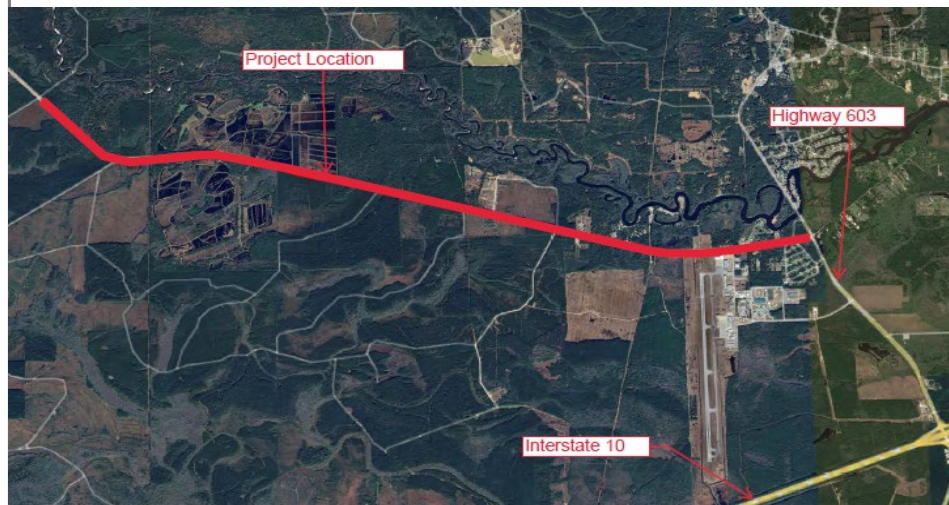

FY	Source	Phase	Federal	Local/Match	Total
2027		PE	\$0	\$187,800	\$187,800
2028	TMA-STBG	CON	\$1,502,400	\$375,600	\$1,878,000
Total Project Cost			\$1,502,400	\$563,400	\$2,065,800

Project Notes					
Action	Add to TIP	Date	8/8/2024	Type	Amend
Remarks	\$1,502,400				
Action		Date		Type	
Remarks					
Action		Date		Type	
Remarks					
Action		Date		Type	
Remarks					
Action		Date		Type	
Remarks					
Action		Date		Type	
Remarks					
Action		Date		Type	
Remarks					
*These projects are eligible for Special Match Credit if the LPA chooses to utilize					

Mississippi Gulf Coast Metropolitan Planning Organization

FY2025-2028 Transportation Improvement Program (TIP)



County	Hancock County	Agency	Hancock County
Improvement Type	Multimodal	Route	Lakeshore Road PH 2
Project Termini	CSX railroad to South Beach Boulevard		
Project Number			
Project Description	PH2 Reconstruction		

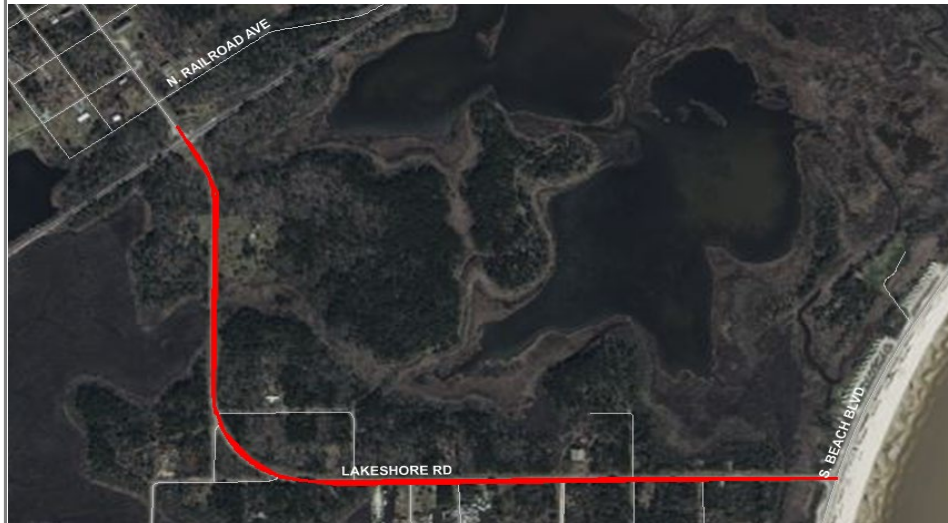

FY	Source	Phase	Federal	Local/Match	Total
2027		PE	\$0	\$50,000	\$50,000
2028	TMA-STBG	CON	\$715,200	\$178,800	\$894,000
Total Project Cost			\$715,200	\$228,800	\$944,000

Project Notes					
Action	Add to TIP	Date	8/8/2024	Type	Amend
Remarks	\$715,200				
Action		Date		Type	
Remarks					
Action		Date		Type	
Remarks					
Action		Date		Type	
Remarks					
Action		Date		Type	
Remarks					
Action		Date		Type	
Remarks					
Action		Date		Type	
Remarks					
Action		Date		Type	
Remarks					
Special Match Credit ?					

Harrison County

Mississippi Gulf Coast Metropolitan Planning Organization

FY2025-2028 Transportation Improvement Program (TIP)



County	Harrison	Agency	Harrison County
Improvement Type	Multimodal	Route	Landon Road
Project Termini	Coleman Road to 34th Avenue (.25 mile)		
Project Number	107904		
Project Description	Widen Landon Road outside of the Gulfport City limits to connect with Gulfport's widening project inside the City limits and add bike/ped facilities. Gulfport's Landon Road widening project can be found in the FY 2023-2026 TIP.		

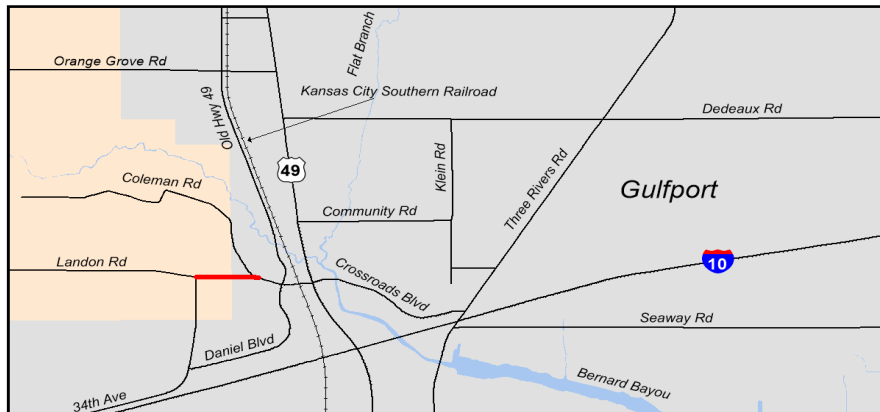

FY	Source	Phase	Federal	Local/Match	Total
2025		PE	\$0	\$170,000	\$170,000
2025		ROW	\$0	\$100,000	\$100,000
2026	TMA-STBG	CON	\$1,360,000	\$340,000	\$1,700,000
Total Project Cost			\$1,360,000	\$610,000	\$1,970,000

Project Notes					
Action	Add to TIP	Date	8/23/2018	Type	Amend
Remarks	\$1,360,000 STBG				
Action		Date		Type	
Remarks					
Action		Date		Type	
Remarks					
Action		Date		Type	
Remarks					
Action		Date		Type	
Remarks					
Action		Date		Type	
Remarks					
Action		Date		Type	
Remarks					
Action		Date		Type	
Remarks					
Action		Date		Type	
Remarks					
*These projects are eligible for Special Match Credit if the LPA chooses to utilize					

Mississippi Gulf Coast Metropolitan Planning Organization

FY2025-2028 Transportation Improvement Program (TIP)



County	Harrison	Agency	Long Beach		
Improvement Type	Intersection		Route	28th Street	
Project Termini	28th Street - at Klondyke Road				
Project Number	108637				
Project Description	Project is to improve the intersection of 28th Street and Klondyke Road. A determination of improvements to signalization, additional turn lanes and the consideration of a roundabout.				

						Project Notes					
						Action	Add to TIP	Date	8/1/2020	Type	Amend
Remarks		\$800,000									
Action		Date		Type							
Remarks											
Action		Date		Type							
Remarks											
Action		Date		Type							
Remarks											
Action		Date		Type							
Remarks											
Action		Date		Type							
Remarks											
Action		Date		Type							
Remarks											
*These projects are eligible for Special Match Credit if the LPA chooses to utilize											

FY	Source	Phase	Federal	Local/Match	Total
2025		PE	\$0	\$100,000	\$100,000
2025		ROW	\$0	\$100,000	\$100,000
2025	TMA-STBG	CON	\$800,000	\$200,000	\$1,000,000
Total Project Cost			\$800,000	\$400,000	\$1,200,000

Mississippi Gulf Coast Metropolitan Planning Organization

FY2025-2028 Transportation Improvement Program (TIP)



County	Harrison	Agency	Biloxi
Improvement Type	Multimodal	Route	Popps Ferry Road
Project Termini	.3 miles of bridge		
Project Number			
Project Description	Replace the existing Popps Ferry bridge		

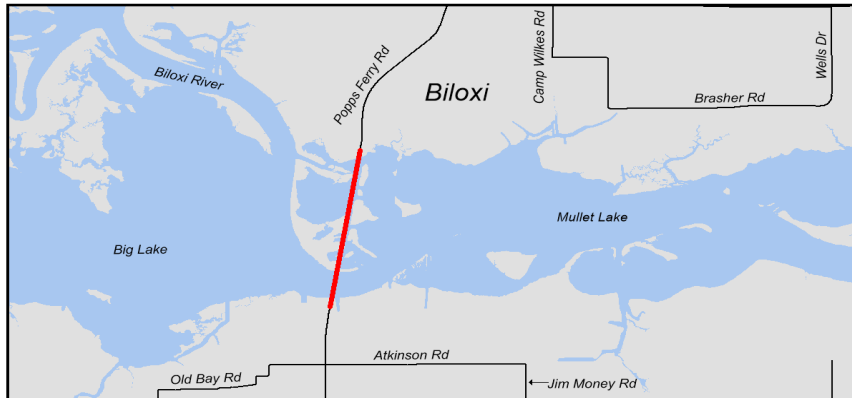

FY	Source	Phase	Federal	Local/Match	Total
2020	Earmark	PE	\$0	\$100,000	\$100,000
2020	Earmark	ENV	\$4,000,000	\$1,000,000	\$5,000,000
2028	Earmark	CON	\$8,000,000	\$2,000,000	\$10,000,000
Total Project Cost			\$12,000,000	\$3,100,000	\$15,100,000

Project Notes					
Action	Add to TIP	Date	5/21/2009	Type	Amend
Remarks	\$4,000,000 Earmark Funds (Environmental Phase)				
Action	Change year	Date	10/1/2012	Type	Mod
Remarks	Move ENV from FY12 to FY13				
Action	Add Funds	Date	9/13/2013	Type	Amend
Remarks	Add \$8,000,000 Earmark Funds (Construction Phase)				
Action		Date		Type	
Remarks					
Action		Date		Type	
Remarks					
Action		Date		Type	
Remarks					
Action		Date		Type	
Remarks					

Mississippi Gulf Coast Metropolitan Planning Organization

FY2025-2028 Transportation Improvement Program (TIP)



County	Harrison	Agency	Biloxi
Improvement Type	Multimodal	Route	Popps Ferry Road
Project Termini	.3 miles of bridge		
Project Number			
Project Description	Popps Ferry Road bridge maintenance		

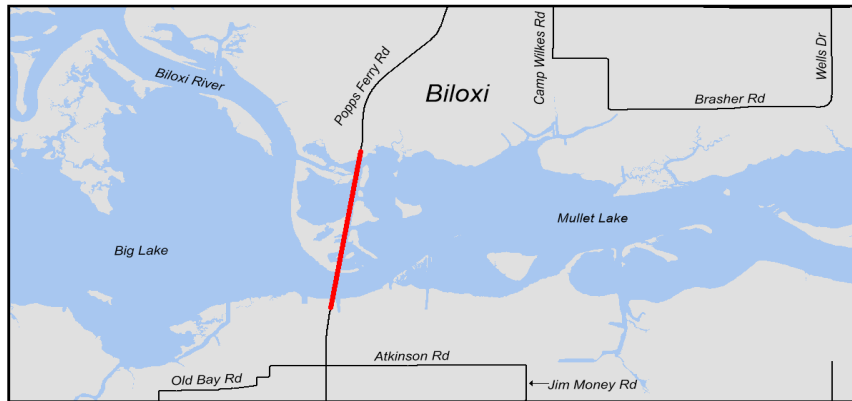

FY	Source	Phase	Federal	Local/Match	Total
2025	MDOT STBG	PE	\$400,000	\$100,000	\$500,000
		ENV	\$0	\$0	\$0
		ROW	\$0	\$0	\$0
2025	MDOT STBG	CON	\$11,600,000	\$2,900,000	\$14,500,000
Total Project Cost			\$12,000,000	\$3,000,000	\$15,000,000

Project Notes					
Action	Add to TIP	Date	12/31/2024	Type	Amend
Remarks	Add Popps Bridge maint project \$12,000,000 MDOT STBG				
Action		Date		Type	
Remarks					
Action		Date		Type	
Remarks					
Action		Date		Type	
Remarks					
Action		Date		Type	
Remarks					
Action		Date		Type	
Remarks					
Action		Date		Type	
Remarks					

Mississippi Gulf Coast Metropolitan Planning Organization

FY2025-2028 Transportation Improvement Program (TIP)



County	Harrison	Agency	Gulfport
Improvement Type	Multimodal	Route	Dedeaux Road Phase 2
Project Termini	Hwy 605 to 1/4 mile West of Hwy 605		
Project Number	109524		
Project Description	Widening and adding bike/ped facilities		

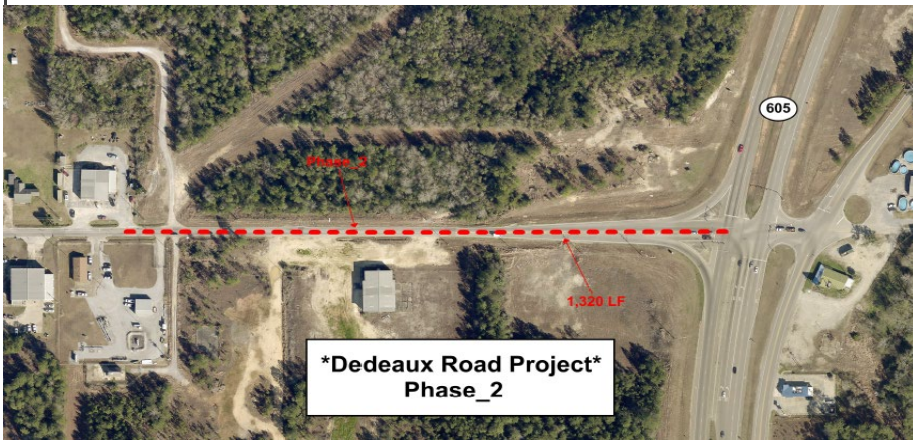

FY	Source	Phase	Federal	Local/Match	Total
2024		PE	\$0	\$100,000	\$100,000
2025		ENV	\$0	\$15,000	\$15,000
2025		ROW	\$0	\$50,000	\$50,000
2025	TMA - STBG	CON	\$3,760,000	\$775,000	\$4,535,000
Total Project Cost			\$3,760,000	\$940,000	\$4,700,000

Project Notes					
Action	Add to TIP	Date	8/23/2018	Type	Amend
Remarks	\$3,760,000 added to Illustrative List				
Action	Split project	Date	12/8/2022	Type	Amend
Remarks	Phase 2 and Phase 2a split at 1/4 mile east of Hwy 605				
Action		Date		Type	
Remarks					
Action		Date		Type	
Remarks					
Action		Date		Type	
Remarks					
Action		Date		Type	
Remarks					
Action		Date		Type	
Remarks					
Action		Date		Type	
Remarks					
Action		Date		Type	
Remarks					
*These projects are eligible for Special Match Credit if the LPA chooses to utilize					

Mississippi Gulf Coast Metropolitan Planning Organization

FY2025-2028 Transportation Improvement Program (TIP)



County	Harrison	Agency	Gulfport
Improvement Type	Multimodal	Route	Dedeaux Road Phase 2a
Project Termini	Jessica Drive to 1/4 mile West of Hwy 605		
Project Number			
Project Description	Widening and adding bike/ped facilities		

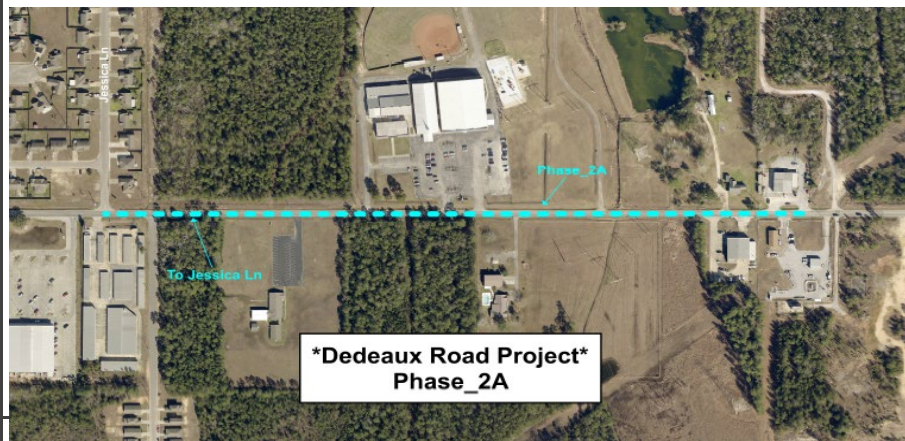

FY	Source	Phase	Federal	Local/Match	Total
Illustrative		PE	\$0	\$800,000	\$800,000
Illustrative		ENV	\$0	\$15,000	\$15,000
Illustrative		ROW	\$0	\$750,000	\$750,000
Illustrative	N/A	CON	\$0	\$800,000	\$8,000,000
Total Project Cost			\$0	\$2,365,000	\$9,565,000

Project Notes					
Action	Add to TIP	Date	8/23/2018	Type	Amend
Remarks	\$3,760,000 added to Illustrative List				
Action	Split project	Date	12/8/2022	Type	Amend
Remarks	Phase 2 and Phase 2a split at 1/4 mile east of Hwy 605				
Action		Date		Type	
Remarks					
Action		Date		Type	
Remarks					
Action		Date		Type	
Remarks					
Action		Date		Type	
Remarks					
Action		Date		Type	
Remarks					
Action		Date		Type	
Remarks					
*These projects are eligible for Special Match Credit if the LPA chooses to utilize					

Mississippi Gulf Coast Metropolitan Planning Organization

FY2025-2028 Transportation Improvement Program (TIP)



County	Harrison	Agency	Gulfport
Improvement Type	Intersection	Route	Airport Road
Project Termini	Washington Ave to the existing 4 lane segment (.25 mile)		
Project Number	107222		
Project Description	Build a roundabout at Washington Avenue. ROW will be donated by the Gulfport-Biloxi Airport. This project will link to Gulfport's Washington Avenue Widening Project(no project number), which can be found in this TIP document.		

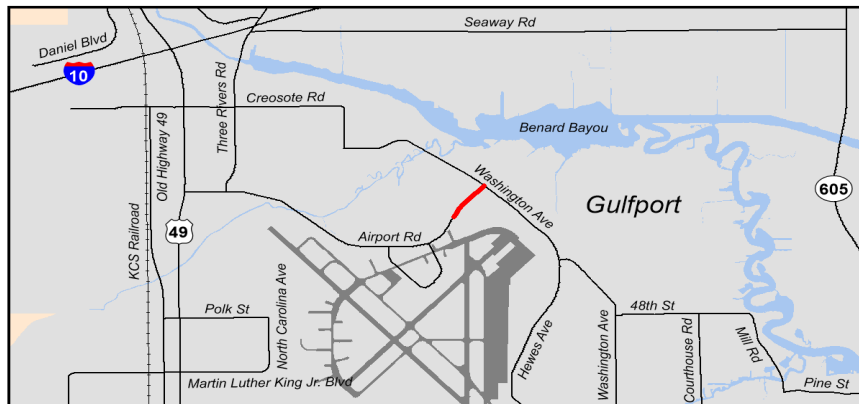

FY	Source	Phase	Federal	Local/Match	Total
2017		PE	\$0	\$500,000	\$500,000
2025		ROW	\$0	\$0	\$0
2027	TMA-STBG	CON	\$4,000,000	\$1,000,000	\$5,000,000
Total Project Cost			\$4,000,000	\$1,500,000	\$5,500,000

Project Notes					
Action	Add to TIP	Date	6/25/2015	Type	Amend
Remarks	\$550,000 STP				
Action	Change Year	Date	2/23/2017	Type	Mod
Remarks	Move CON year from FY17 & FY19				
Action	Change Year	Date	8/23/2018	Type	Mod
Remarks	Move project to the Illustraive List				
Action	Reduce funding to \$147,085	Date	12/16/2019	Type	Mod
Remarks	Reduced to add to Courthouse Road				
Action	Add funding	Date	8/4/2022	Type	Amend
Remarks	\$3,852,915 added to project				
Action		Date		Type	
Remarks					
Action		Date		Type	
Remarks					
Action		Date		Type	
Remarks					
Action		Date		Type	
Remarks					
*These projects are eligible for Special Match Credit if the LPA chooses to utilize					

Mississippi Gulf Coast Metropolitan Planning Organization

FY2025-2028 Transportation Improvement Program (TIP)



County	Harrison	Agency	Long Beach
Improvement Type	Intersection	Route	Klondyke Road
Project Termini	Commision Road		
Project Number	107917		
Project Description	Intersection improvements including sidewalk connectivity and crosswalks		

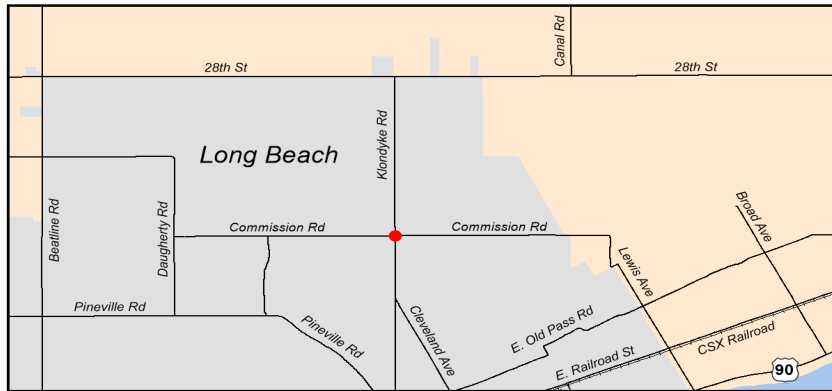

FY	Source	Phase	Federal	Local/Match	Total
		PE	\$0	\$166,621	\$166,621
2025	TMA-STBG	CON	\$1,085,000	\$271,250	\$1,356,250
2025		ROW	\$0	\$75,000	\$75,000
2025		Other	\$0	\$25,000	\$25,000
Total Project Cost			\$1,085,000	\$537,871	\$1,622,871

Project Notes					
Action	Add to TIP	Date	8/23/2018	Type	Amend
Remarks	\$760,000 STBG				
Action		Date	2/1/2022	Type	MOD
Remarks	Modification for PE and ROW for special match credit				
Action	Change FY	Date	11/14/2022	Type	MOD
Remarks	Move from FY 2022 to 2023				
Action	Increase funding	Date	3/27/2024	Type	Amend
Remarks	Add \$325,000 STBG. \$760,000 to \$1,085,000				
Action	Move FY	Date	3/27/2024	Type	Mod
Remarks	Move from FY 23 to FY 25				
Action		Date		Type	
Remarks					
Action		Date		Type	
Remarks					
Action		Date		Type	
Remarks					
Action		Date		Type	
Remarks					
*These projects are eligible for Special Match Credit if the LPA chooses to utilize					

Mississippi Gulf Coast Metropolitan Planning Organization

FY2025-2028 Transportation Improvement Program (TIP)



County	Harrison	Agency	Pass Christian
Improvement Type	Bike/Ped	Route	North Street
Project Termini	High School to Pass Estates		
Project Number	107343		
Project Description	Sidewalks providing safe access for students to school		

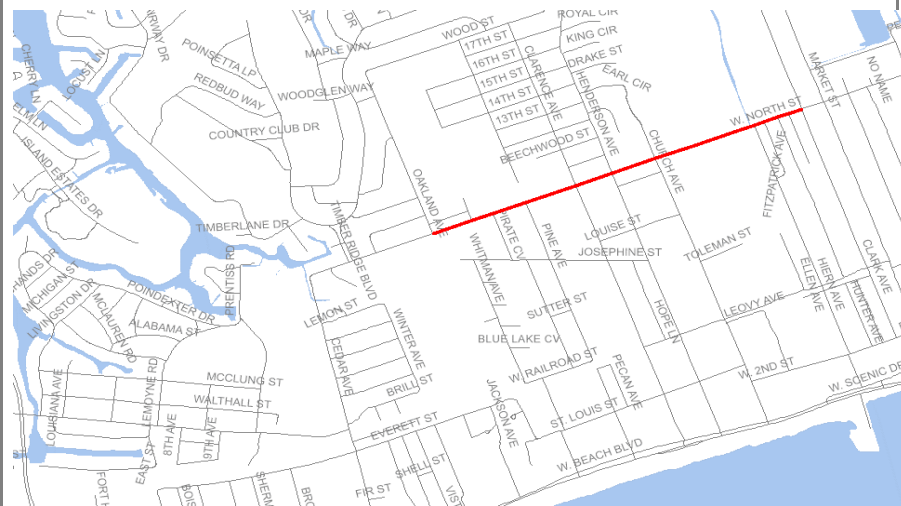

Project Notes

FY	Source	Phase	Federal	Local/Match	Total
2024		PE	\$0	\$51,700	\$51,700
2025		ROW	\$0	\$100,000	\$100,000
2025	TMA-STBG	CON	\$543,360	\$135,840	\$679,200
Total Project Cost			\$543,360	\$287,540	\$830,900

Action	Add to TIP	Date	6/25/2015	Type	Amend
Remarks					
Action	Move FY	Date	3/30/2022	Type	Mod
Remarks	Move from 2021 to 2022				
Action	Change FY	Date	11/10/2022	Type	Mod
Remarks	Move from FY 2022 to FY 2023				
Action	20 % cost increase	Date	11/20/2023	Type	Mod
Remarks	Cost increase: Add \$90,560 from \$452,800 to \$543,360				
Action	Change FY	Date	11/20/2023	Type	Mod
Remarks	Move from FY 2023 to FY 2024				
Action		Date		Type	
Remarks					
Action		Date		Type	
Remarks					
Action		Date		Type	
Remarks					
*These projects are eligible for Special Match Credit if the LPA chooses to utilize					

FY	Source	Phase	Federal	Local/Match	Total
2020		PE	\$0	\$97,300	\$97,300
2025		ROW	\$0	\$50,000	\$50,000
2025	TMA-CRP	CON	\$480,000	\$120,000	\$600,000
2025	TMA-STBG	CON	\$298,400	\$74,600	\$373,000
Total Project Cost			\$778,400	\$341,900	\$1,120,300

Project Notes					
Action	Add to TIP	Date	8/23/2020	Type	Amend
Remarks					
Action	Change funding source	Date	10/6/2022	Type	Mod
Remarks	Change from TMA-STBG to Carbon Reduction Program				
Action	Increase funding	Date	10/6/2022	Type	Mod
Remarks	Increase funding by 20%				
Action	Add funding	Date	8/8/2024	Type	Amend
Remarks	\$298,400				
Action		Date		Type	
Remarks					
Action		Date		Type	
Remarks					
Action		Date		Type	
Remarks					
Action		Date		Type	
Remarks					
*These projects are eligible for Special Match Credit if the LPA chooses to utilize					

Mississippi Gulf Coast Metropolitan Planning Organization

FY2025-2028 Transportation Improvement Program (TIP)



County	Harrison	Agency	D' Iberville
Improvement Type	Intersection	Route	Brodie Road
Project Termini	Brodie Road – at Automall Parkway		
Project Number	108963		
Project Description	Project will improve traffic flow at the Brodie Road/Automall Parkway intersection with a roundabout. Project Purpose: Traffic flow		

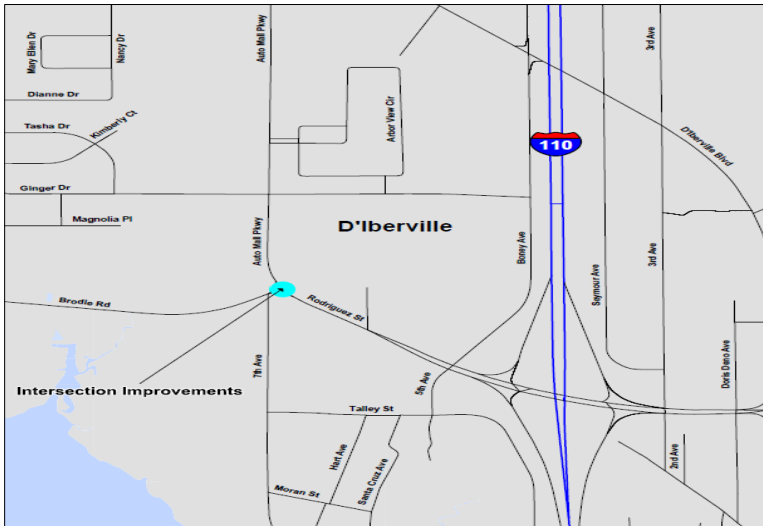

FY	Source	Phase	Federal	Local/Match	Total
2025		PE	\$0	\$54,000	\$54,000
2025		ROW	\$0	\$50,000	\$50,000
2026	TMA-STBG	CON	\$432,000	\$108,000	\$540,000
Total Project Cost			\$432,000	\$212,000	\$644,000

Project Notes

Action	Add to TIP	Date	8/1/2020	Type	Amend
Remarks	\$432,000				
Action		Date		Type	
Remarks					
Action		Date		Type	
Remarks					
Action		Date		Type	
Remarks					
Action		Date		Type	
Remarks					
Action		Date		Type	
Remarks					

*These projects are eligible for Special Match Credit if the LPA chooses to utilize

Mississippi Gulf Coast Metropolitan Planning Organization

FY2025-2028 Transportation Improvement Program (TIP)



County	Harrison	Agency	Diberville
Improvement Type	Intersection	Route	Suzanne Drive
Project Termini	Suzanne Drive – at Automall Parkway		
Project Number	108964		
Project Description	Project will realign intersection from its current offset condition allowing east and west bound traffic to flow concurrently. Project Purpose: Traffic flow		

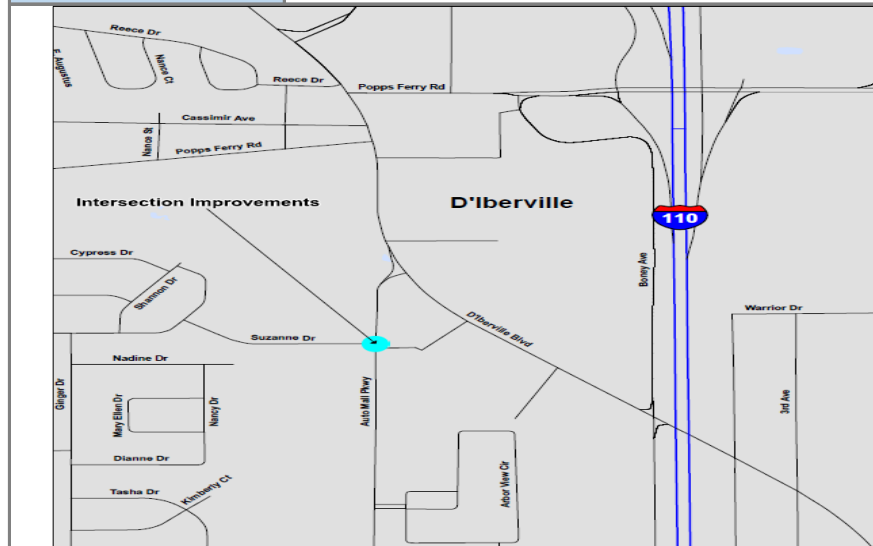

FY	Source	Phase	Federal	Local/Match	Total
2023		PE	\$0	\$108,131	\$108,131
2024		ROW	\$0	\$50,000	\$50,000
2025	TMA-STBG	CON	\$480,000	\$120,000	\$600,000
Total Project Cost			\$480,000	\$278,131	\$758,131

Project Notes

Action	Add to TIP	Date	8/1/2020	Type	Amend
Remarks	\$480,000				
Action	Add Phases	Date	6/2/2023	Type	Mod
Remarks	Added PE for special match credit				
Action		Date		Type	
Remarks					
Action		Date		Type	
Remarks					
Action		Date		Type	
Remarks					
Action		Date		Type	
Remarks					

*These projects are eligible for Special Match Credit if the LPA chooses to utilize

Mississippi Gulf Coast Metropolitan Planning Organization

FY2025-2028 Transportation Improvement Program (TIP)



County	Harrison	Agency	Long Beach
Improvement Type	Bike/Ped	Route	Pineville Road PH III
Project Termini	Seal Avenue to Railroad Street		
Project Number	108636		
Project Description	Continuation of previous projects on Pineville Road to connect to sidewalks on Jeff Davis Avenue. .71 mile		

Mississippi Gulf Coast Metropolitan Planning Organization

FY2025-2028 Transportation Improvement Program (TIP)



County	Harrison	Agency	Harrison
Improvement Type	Multimodal	Route	Bethel Road/Success Road
Project Termini	Bethel Road – US 49 to Success Road /Success Road – Bethel Road to Hwy 67		
Project Number			
Project Description	Chip seal, fog seal, base and edge repairs, shoulder material, striping and pavement signs. Project Length: 9.5 miles		

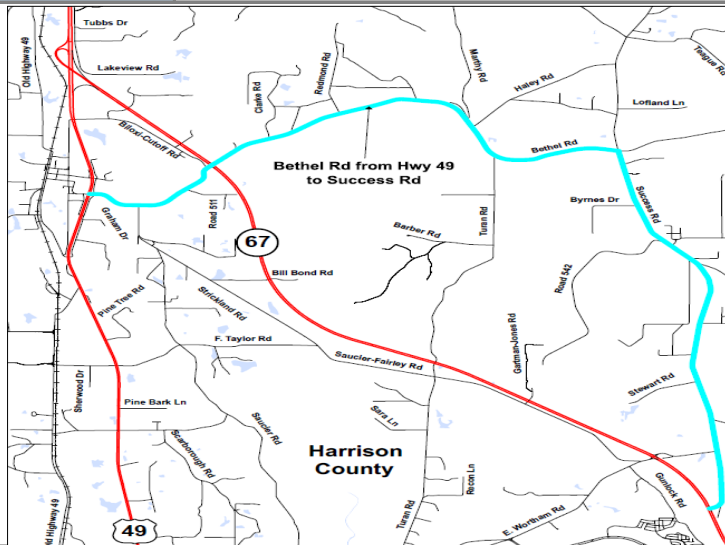

Project Notes

Action	Add to TIP	Date	8/1/2020	Type	Amend
Remarks	\$471,200				
Action		Date		Type	
Remarks					
Action		Date		Type	
Remarks					
Action		Date		Type	
Remarks					
Action		Date		Type	
Remarks					
Action		Date		Type	
Remarks					

FY	Source	Phase	Federal	Local/Match	Total
2025		PE	\$0	\$50,000	\$50,000
2025	TMA-STBG	CON	\$471,200	\$117,800	\$589,000
Total Project Cost			\$471,200	\$167,800	\$639,000

*These projects are eligible for Special Match Credit if the LPA chooses to utilize

Mississippi Gulf Coast Metropolitan Planning Organization

FY2025-2028 Transportation Improvement Program (TIP)



County	Harrison	Agency	Biloxi
Improvement Type	Intersection	Route	Pass Road
Project Termini	at Rodenburg Avenue		
Project Number	109136		
Project Description	Upgrade intersection, add mast arms		



FY	Source	Phase	Federal	Local/Match	Total
2024		PE	\$0	\$63,070	\$63,070
2025		ROW	\$0	\$50,000	\$50,000
2025	TMA-CRP	CON	\$504,560	\$126,140	\$630,700
Total Project Cost			\$504,560	\$239,210	\$743,770

Project Notes					
Action	Add to TIP	Date	10/31/2021	Type	Amend
Remarks	New project - \$504,560 HIP				
Action	Funding swap	Date	6/26/2023	Type	Mod
Remarks	Changed funding source from HIP to CRP \$504,560				
Action		Date		Type	
Remarks					
Action		Date		Type	
Remarks					
Action		Date		Type	
Remarks					
Action		Date		Type	
Remarks					
Action		Date		Type	
Remarks					
Action		Date		Type	
Remarks					
*These projects are eligible for Special Match Credit if the LPA chooses to utilize					

Mississippi Gulf Coast Metropolitan Planning Organization

FY2025-2028 Transportation Improvement Program (TIP)

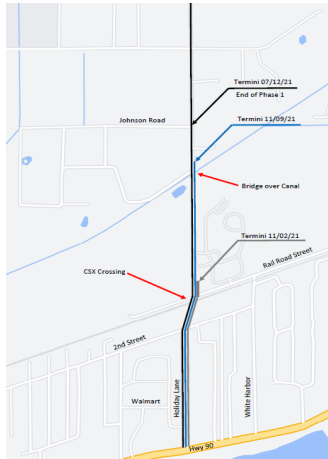

County	Harrison	Agency	Long Beach																																																																																						
Improvement Type	New construction		Route	Beatline Parkway																																																																																					
Project Termini	US 90 to Johnson Road																																																																																								
Project Number																																																																																									
Project Description	The project will connect US 90 to Beatline Road by constructing a five-lane roadway with multiuse pathway.																																																																																								
<div><div></div><table><tr><th>FY</th><th>Source</th><th>Phase</th><th>Federal</th><th>Local/Match</th><th>Total</th></tr><tr><td>2025</td><td>RAISE</td><td>PE</td><td>\$2,000,808</td><td>\$500,202</td><td>\$2,501,010</td></tr><tr><td>2025</td><td>RAISE</td><td>ROW</td><td>\$1,320,000</td><td>\$330,000</td><td>\$1,650,000</td></tr><tr><td>2025</td><td>RAISE</td><td>Railroad</td><td>\$1,012,000</td><td>\$253,000</td><td>\$1,265,000</td></tr><tr><td>2025</td><td>RAISE</td><td>CON</td><td>\$12,475,632</td><td>\$3,118,908</td><td>\$15,594,540</td></tr><tr><td></td><td></td><td></td><td></td><td></td><td></td></tr><tr><td colspan="3">Total Project Cost</td><td>\$16,808,440</td><td>\$4,202,110</td><td>\$21,010,550</td></tr></table></div>						FY	Source	Phase	Federal	Local/Match	Total	2025	RAISE	PE	\$2,000,808	\$500,202	\$2,501,010	2025	RAISE	ROW	\$1,320,000	\$330,000	\$1,650,000	2025	RAISE	Railroad	\$1,012,000	\$253,000	\$1,265,000	2025	RAISE	CON	\$12,475,632	\$3,118,908	\$15,594,540							Total Project Cost			\$16,808,440	\$4,202,110	\$21,010,550																																										
FY	Source	Phase	Federal	Local/Match	Total																																																																																				
2025	RAISE	PE	\$2,000,808	\$500,202	\$2,501,010																																																																																				
2025	RAISE	ROW	\$1,320,000	\$330,000	\$1,650,000																																																																																				
2025	RAISE	Railroad	\$1,012,000	\$253,000	\$1,265,000																																																																																				
2025	RAISE	CON	\$12,475,632	\$3,118,908	\$15,594,540																																																																																				
Total Project Cost			\$16,808,440	\$4,202,110	\$21,010,550																																																																																				
<table><tr><th colspan="6">Project Notes</th></tr><tr><td>Action</td><td>Add to TIP</td><td>Date</td><td>2/24/2022</td><td>Type</td><td>Amend</td></tr><tr><td>Remarks</td><td colspan="5"></td></tr><tr><td>Action</td><td></td><td>Date</td><td></td><td>Type</td><td></td></tr><tr><td>Remarks</td><td colspan="5"></td></tr><tr><td>Action</td><td></td><td>Date</td><td></td><td>Type</td><td></td></tr><tr><td>Remarks</td><td colspan="5"></td></tr><tr><td>Action</td><td></td><td>Date</td><td></td><td>Type</td><td></td></tr><tr><td>Remarks</td><td colspan="5"></td></tr><tr><td>Action</td><td></td><td>Date</td><td></td><td>Type</td><td></td></tr><tr><td>Remarks</td><td colspan="5"></td></tr><tr><td>Action</td><td></td><td>Date</td><td></td><td>Type</td><td></td></tr><tr><td>Remarks</td><td colspan="5"></td></tr><tr><td colspan="6">*These projects are eligible for Special Match Credit if the LPA chooses to utilize</td></tr></table>						Project Notes						Action	Add to TIP	Date	2/24/2022	Type	Amend	Remarks						Action		Date		Type		Remarks						Action		Date		Type		Remarks						Action		Date		Type		Remarks						Action		Date		Type		Remarks						Action		Date		Type		Remarks						*These projects are eligible for Special Match Credit if the LPA chooses to utilize					
Project Notes																																																																																									
Action	Add to TIP	Date	2/24/2022	Type	Amend																																																																																				
Remarks																																																																																									
Action		Date		Type																																																																																					
Remarks																																																																																									
Action		Date		Type																																																																																					
Remarks																																																																																									
Action		Date		Type																																																																																					
Remarks																																																																																									
Action		Date		Type																																																																																					
Remarks																																																																																									
Action		Date		Type																																																																																					
Remarks																																																																																									
*These projects are eligible for Special Match Credit if the LPA chooses to utilize																																																																																									

Mississippi Gulf Coast Metropolitan Planning Organization

FY2025-2028 Transportation Improvement Program (TIP)



County	Harrison County	Agency	Biloxi
Improvement Type	Intersection	Route	Pass Road
Project Termini	Iberville Drive		
Project Number			
Project Description	Project replaces old hanging traffic signals with new storm resistant mast arm traffic signals. Includes new pedesrian crossings.		



FY	Source	Phase	Federal	Local/Match	Total
Illustrative		PE	\$0	\$30,500	\$30,500
Illustrative		ROW	\$0	\$20,000	\$20,000
Illustrative		CON	\$0	\$107,640	\$538,200
Total Project Cost			\$0	\$158,140	\$588,700

Project Notes					
Action	Add to TIP	Date	8/4/2022	Type	Amend
Remarks	\$430,560				
Action	Funding swap	Date	6/27/2023	Type	Mod
Remarks	Change funding source from HIP to CRP - \$430,560				
Action	Remove funding	Date	11/12/2024	Type	Amend
Remarks	Remove \$430,560 from project to be used on Popp's Ext				
Action		Date		Type	
Remarks					
Action		Date		Type	
Remarks					
Action		Date		Type	
Remarks					
Action		Date		Type	
Remarks					
Action		Date		Type	
Remarks					
*These projects are eligible for Special Match Credit if the LPA chooses to utilize					

Mississippi Gulf Coast Metropolitan Planning Organization

FY2023-2026 Transportation Improvement Program (TIP)



County	Harrison County				Agency	Biloxi				
Improvement Type	Intersection				Route	Pass Road				
Project Termini	McDonnell Avenue									
Project Number										
Project Description	Project replaces old hanging traffic signals with new storm resistant mast arm traffic signals. Includes new pedesrian crossings.									
					Project Notes					
					Action	Add to TIP	Date	8/4/2022	Type	Amend
					Remarks	\$488,720				
					Action	Deallocate funding	Date	10/3/2023	Type	Amend
					Remarks	At City's request, deallocate and move to illustrative				
					Action		Date		Type	
					Remarks					
					Action		Date		Type	
					Remarks					
					Action		Date		Type	
					Remarks					
					Action		Date		Type	
					Remarks					
					Action		Date		Type	
					Remarks					
*These projects are eligible for Special Match Credit if the LPA chooses to utilize										

FY	Source	Phase	Federal	Local/Match	Total
Illustrative		PE	\$0	\$33,300	\$33,300
Illustrative		ROW	\$0	\$40,000	\$40,000
Illustrative	N/A	CON	\$0	\$122,180	\$610,900
Total Project Cost			\$0	\$195,480	\$684,200

Mississippi Gulf Coast Metropolitan Planning Organization

FY2025-2028 Transportation Improvement Program (TIP)



County	Harrison	Agency	Gulfport
Improvement Type	Intersection	Route	Oneal Road
Project Termini	Three Rivers Road		
Project Description	Improvements include dedicated left and right turn lanes for north and southbound lanes along Three Rivers Road and mast arm traffic signals with liminaries and Glance monitoring system.		

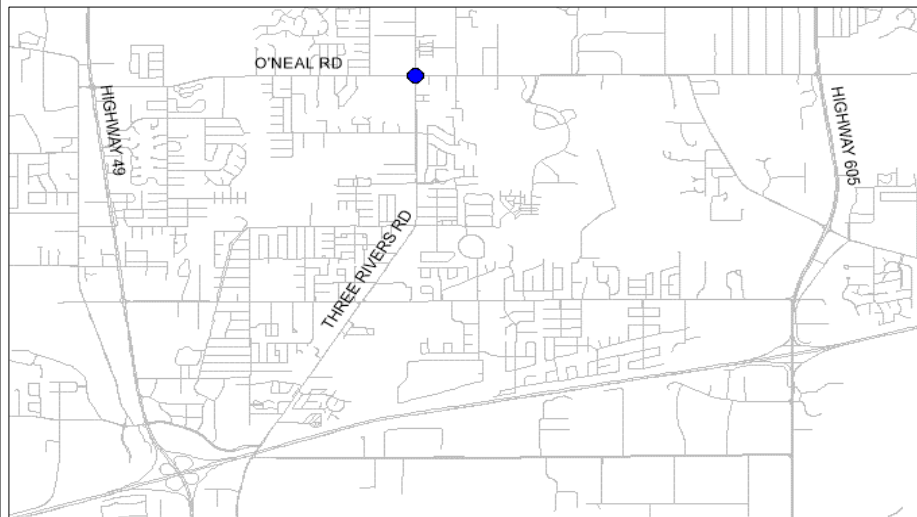

FY	Source	Phase	Federal	Local/Match	Total
2026		PE	\$0	\$155,000	\$155,000
2027	TMA-STBG	CON	\$1,240,000	\$310,000	\$1,550,000
Total Project Cost			\$1,240,000	\$465,000	\$1,705,000

Project Notes					
Action	Add to TIP	Date	8/4/2022	Type	Amend
Remarks	\$440,000				
Action	Increase Cost	Date	8/8/2024	Type	Amend
Remarks	\$800,000				
Action		Date		Type	
Remarks					
Action		Date		Type	
Remarks					
Action		Date		Type	
Remarks					
Action		Date		Type	
Remarks					
Action		Date		Type	
Remarks					
Action		Date		Type	
Remarks					
*These projects are eligible for Special Match Credit if the LPA chooses to utilize					

Mississippi Gulf Coast Metropolitan Planning Organization

FY2025-2028 Transportation Improvement Program (TIP)



County	Harrison County	Agency	Long Beach
Improvement Type	Intersection	Route	Beatline Road
Project Termini	28th Street		
Project Number	109328		
Project Description	The addition of turning lanes, striping and a flashing beacon are proposed for this intersection		

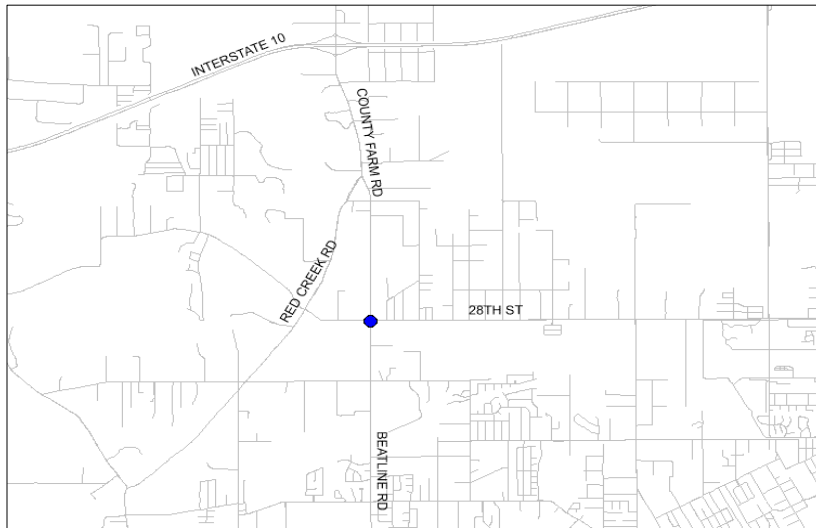

FY	Source	Phase	Federal	Local/Match	Total
2026		PE	\$0	\$36,365	\$36,365
2026		ROW	\$0	\$50,000	\$50,000
2027	TMA-STBG	CON	\$287,750	\$75,750	\$363,650
Total Project Cost			\$287,750	\$162,115	\$450,015

Project Notes

Action	Add to TIP	Date	8/4/2022	Type	Amend
Remarks	\$287,750				
Action		Date		Type	
Remarks					
Action		Date		Type	
Remarks					
Action		Date		Type	
Remarks					
Action		Date		Type	
Remarks					
Action		Date		Type	
Remarks					
Action		Date		Type	
Remarks					

*These projects are eligible for Special Match Credit if the LPA chooses to utilize

Mississippi Gulf Coast Metropolitan Planning Organization

FY2025-2028 Transportation Improvement Program (TIP)



County	Harrison County	Agency	Long Beach
Improvement Type	Intersection	Route	Jeff Davis Avenue
Project Termini	West Railroad Street		
Project Number			
Project Description	Additional turn lanes, striping, and miscellaneous intersection improvements at W. Railroad St. and Jeff Davis Ave.		



FY	Source	Phase	Federal	Local/Match	Total
2026		PE	\$0	\$80,913	\$80,913
2026		ROW	\$0	\$50,000	\$50,000
2027	TMA-STBG	CON	\$647,304	\$161,826	\$809,130
Total Project Cost			\$647,304	\$292,739	\$940,043

Project Notes					
Action	Add to TIP	Date	8/4/2022	Type	Amend
Remarks	\$542,800				
Action	Project description	Date	11/8/2022	Type	Mod
Remarks	Provided an improved project description				
Action	Break out project	Date	8/8/2024	Type	Amend
Remarks	3 downtown interections into seprate projects				
Action	Increase cost	Date	8/8/2024	Type	Amend
Remarks	Add \$104,504				
Action		Date		Type	
Remarks					
Action		Date		Type	
Remarks					
Action		Date		Type	
Remarks					
Action		Date		Type	
Remarks					
*These projects are eligible for Special Match Credit if the LPA chooses to utilize					

Mississippi Gulf Coast Metropolitan Planning Organization

FY2025-2028 Transportation Improvement Program (TIP)



County	Harrison County	Agency	Long Beach
Improvement Type	Intersection	Route	Klondyke Road
Project Termini	West Railroad Street		
Project Number			
Project Description	The construction of a roundabout at Klondyke Road and W. Railroad Street.		



FY	Source	Phase	Federal	Local/Match	Total
2027		PE	\$0	\$275,466	\$275,466
2027		ROW	\$0	\$50,000	\$50,000
2028	TMA-STBG	CON	\$93,069	\$23,267	\$116,336
Total Project Cost			\$93,069	\$348,733	\$441,802

Project Notes					
Action	Add to TIP	Date	8/4/2022	Type	Amend
Remarks	\$542,800				
Action	Project description	Date	11/8/2022	Type	Mod
Remarks	Provided an improved project description				
Action	Break out project	Date	8/8/2024	Type	Amend
Remarks	3 downtown interections into seprate projects				
Action	Increase cost	Date	8/8/2024	Type	Amend
Remarks	\$2,203,732				
Action	Reduce funding	Date	11/25/2024	Type	Amend
Remarks	Move \$2,110,663 to Cleveland Ave Widening				
Action		Date		Type	
Remarks					
Action		Date		Type	
Remarks					
Action		Date		Type	
Remarks					
*These projects are eligible for Special Match Credit if the LPA chooses to utilize					

Mississippi Gulf Coast Metropolitan Planning Organization

FY2025-2028 Transportation Improvement Program (TIP)



County	Harrison County	Agency	Long Beach
Improvement Type	Intersection	Route	Klondyke Road
Project Termini	Pineville Road		
Project Number			
Project Description	The addition of signalization at Klondyke and Pineville Roads.		

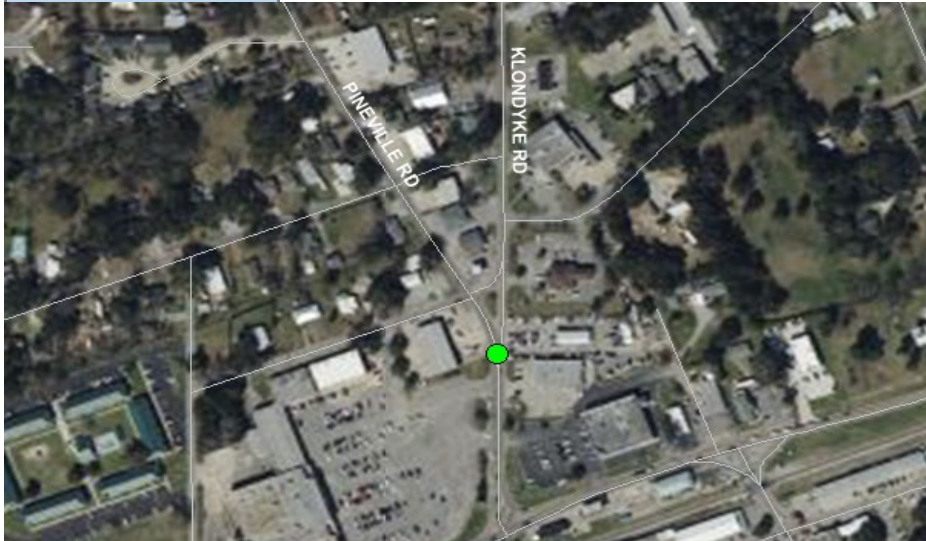

FY	Source	Phase	Federal	Local/Match	Total
2026		PE	\$0	\$122,949	\$122,949
2026		ROW	\$0	\$50,000	\$50,000
2027	TMA-STBG	CON	\$983,595	\$245,899	\$1,229,494
Total Project Cost			\$983,595	\$418,848	\$1,402,443

Project Notes					
Action	Add to TIP	Date	8/4/2022	Type	Amend
Remarks	\$542,800				
Action	Project description	Date	11/8/2022	Type	Mod
Remarks	Provided an improved project description				
Action	Break out project	Date	8/8/2024	Type	Amend
Remarks	3 downtown interections into seprate projects				
Action	Increase cost	Date	8/8/2024	Type	Amend
Remarks	\$983,595				
Action		Date		Type	
Remarks					
Action		Date		Type	
Remarks					
Action		Date		Type	
Remarks					
Action		Date		Type	
Remarks					
*These projects are eligible for Special Match Credit if the LPA chooses to utilize					

Mississippi Gulf Coast Metropolitan Planning Organization

FY2025-2028 Transportation Improvement Program (TIP)



County	Harrison County	Agency	Pass Christian
Improvement Type	Intersection	Route	North Street
Project Termini	Henderson Avenue		
Project Number			
Project Description	This project adds signalization, turn lanes, striping and pedestrian crossings to provide more efficient and safer travel in the area.		

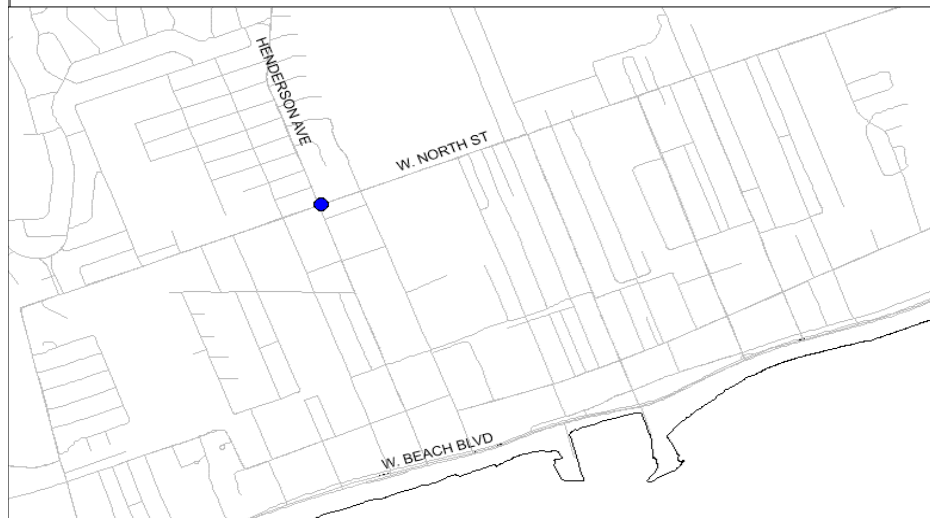

FY	Source	Phase	Federal	Local/Match	Total
2026		PE	\$0	\$60,908	\$60,908
2026		ROW	\$0	\$100,000	\$100,000
2027	TMA-STBG	CON	\$487,264	\$121,816	\$609,080
Total Project Cost			\$487,264	\$282,724	\$769,988

Project Notes					
Action	Add to TIP	Date	8/4/2022	Type	Amend
Remarks	\$487,264				
Action		Date		Type	
Remarks					
Action		Date		Type	
Remarks					
Action		Date		Type	
Remarks					
Action		Date		Type	
Remarks					
Action		Date		Type	
Remarks					
Action		Date		Type	
Remarks					
Action		Date		Type	
Remarks					
*These projects are eligible for Special Match Credit if the LPA chooses to utilize					

Mississippi Gulf Coast Metropolitan Planning Organization

FY2025-2028 Transportation Improvement Program (TIP)



County	Harrison	Agency	Gulfport
Improvement Type	Multimodal	Route	Washington Avenue
Project Termini	Airport Road to South Vista Drive		
Project Number			
Project Description	Widen Washington Avenue to a divided 4-lane, add street lighting, and minimal drainage improvements. This project will connect to Gulfport's Airport Road Roundabout Project (#107222) which can be found in this TIP document.		



FY	Source	Phase	Federal	Local/Match	Total
2026		PE	\$0	\$350,000	\$350,000
2026		ROW	\$0	\$50,000	\$50,000
2027	TMA-STBG	CON	\$2,800,000	\$700,000	\$3,500,000
Total Project Cost			\$2,800,000	\$1,100,000	\$3,900,000

Project Notes					
Action	Add to TIP	Date	8/4/2022	Type	Amend
Remarks	\$2,800,000				
Action		Date		Type	
Remarks					
Action		Date		Type	
Remarks					
Action		Date		Type	
Remarks					
Action		Date		Type	
Remarks					
Action		Date		Type	
Remarks					
Action		Date		Type	
Remarks					
*These projects are eligible for Special Match Credit if the LPA chooses to utilize					

Mississippi Gulf Coast Metropolitan Planning Organization

FY2025-2028 Transportation Improvement Program (TIP)



County	Harrison	Agency	Diberville
Improvement Type	Intersection/Multimodal	Route	Mallet Road - Lamey Bridge Rd
Project Termini	Mallett/Sangani Blvd from East Wal Mart Dr to Daisy Vestry Rd and Lamey Bridge Rd from I-110 to Cypress Creek		
Project Number	109147		
Project Description	The project includes reconfiguring the Mallet Rd/Lamey Bridge Rd intersection and widening of Mallett Road, an existing three lane roadway, from Lamey Bridge Road to Daisy Vestry Road to match the four lane sections on either end of this roadway segment.		



FY	Source	Phase	Federal	Local/Match	Total
2023	MS Bond Bill	PE	\$0	\$ 1,000,000	\$ 1,000,000
2025	MS Bond Bill	ROW	\$0	\$ 2,100,000	\$ 2,100,000
2025	MS Bond Bill	CON	\$0	\$4,650,000	\$ 4,650,000
2025	TMA-CRP	CON	\$1,500,000	\$375,000	\$1,875,000
2025	DOT-HIP	CON	\$2,000,000	\$500,000	\$2,500,000
	N/A	CON	\$0	\$2,675,000	\$2,675,000
Total Project Cost			\$3,500,000	\$11,300,000	\$14,800,000

Project Notes

Action	Combine	Date	3/14/2024	Type	Amend
Remarks	Combine Mallet Intersection and Roadway Projects				
Action	Add funding	Date	8/8/2024	Type	Amend
Remarks	1500000 TMA-CRP - Call for projects				
Action	Add funding	Date	8/8/2024	Type	Amend
Remarks	\$2000000 THUD - DOT-HIP				
Action		Date		Type	
Remarks					
Action		Date		Type	
Remarks					
Action		Date		Type	
Remarks					
Action		Date		Type	
Remarks					

*These projects are eligible for Special Match Credit if the LPA chooses to utilize

Mississippi Gulf Coast Metropolitan Planning Organization

FY2025-2028 Transportation Improvement Program (TIP)



County	Harrison	Agency	Diberville
Improvement Type	Bike/Ped	Route	New ped bridge and walking path
Project Termini	Gorenflo Road to new recreation area		
Project Number			
Project Description	The Bicycle and Pedestrian Bridge will parallel the Lamey Bridge Road I-10 Overpass just to the East, providing a safe alternative to the underserved neighborhoods to the south of I-10 to access the D'Iberville commercial area and recreation opportunities.		



FY	Source	Phase	Federal	Local/Match	Total
Illustrative	N/A	PE	\$0	\$ 450,000	\$ 450,000
Illustrative	N/A	ENV	\$0	\$ 450,000	\$ 450,000
Illustrative	N/A	ROW	\$0	\$ 500,000	\$ 500,000
Illustrative	N/A	CON	\$0	\$ 10,764,000	\$ 10,764,000
Total Project Cost			\$0	\$12,164,000	\$12,164,000

Project Notes

Action	Add to TIP	Date	3/9/2023	Type	Amend
Remarks	No funding in place - RAISE grant requested				
Action		Date		Type	
Remarks					
Action		Date		Type	
Remarks					
Action		Date		Type	
Remarks					
Action		Date		Type	
Remarks					
Action		Date		Type	
Remarks					
Action		Date		Type	
Remarks					

*These projects are eligible for Special Match Credit if the LPA chooses to utilize

Mississippi Gulf Coast Metropolitan Planning Organization

FY2025-2028 Transportation Improvement Program (TIP)



County	Harrison	Agency	Gulfport
Improvement Type	Multimodal	Route	Three Rivers Road
Project Termini	Seaway Road to Dedeaux Road		
Project Number			
Project Description	Widen Three Rivers Road and provide pedestrian pathways		

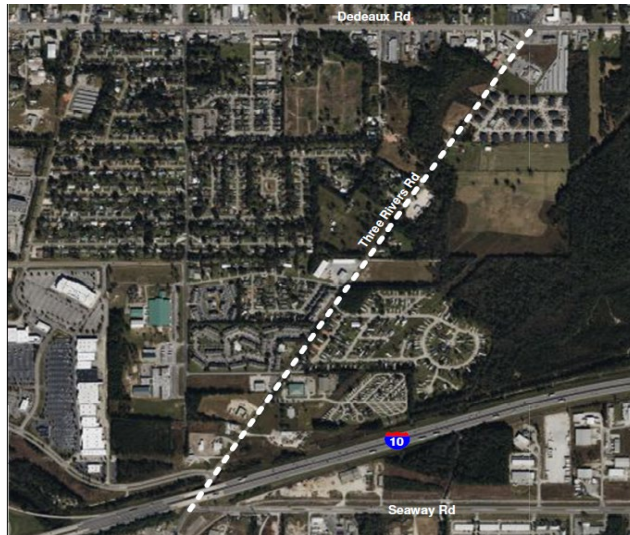

Project Notes

Action	Add to TIP	Date	3/9/2023	Type	Amend
Remarks	No funding in place - RAISE grant requested				
Action		Date		Type	
Remarks					
Action		Date		Type	
Remarks					
Action		Date		Type	
Remarks					
Action		Date		Type	
Remarks					
Action		Date		Type	
Remarks					
Action		Date		Type	
Remarks					

FY	Source	Phase	Federal	Local/Match	Total
Illustrative	N/A	PE	\$0	\$ 3,292,719	\$ 3,292,719
Illustrative	N/A	ENV	\$0	\$ 1,365,416	\$ 1,365,416
Illustrative	N/A	ROW	\$0	\$ 7,601,168	\$ 7,601,168
Illustrative	N/A	CON	\$0	\$ 10,787,258	\$ 10,787,258
Total Project Cost			\$0	\$23,046,561	\$23,046,561

*These projects are eligible for Special Match Credit if the LPA chooses to utilize

Mississippi Gulf Coast Metropolitan Planning Organization

FY2025-2028 Transportation Improvement Program (TIP)



County	Harrison	Agency	Coast Transit Authority
Improvement Type	Multimodal	Route	
Project Termini			
Project Number			
Project Description	Coast Transit Authority/Memorial Hospital Gulfport Intermodal Facility		



FY	Source	Phase	Federal	Local/Match	Total
Illustrative	N/A	CON	\$0	\$23,962,848	\$ 23,962,848
Total Project Cost			\$0	\$23,962,848	\$23,962,848

Project Notes

Action	Add to TIP	Date	3/14/2024	Type	Amend
Remarks	No funding in place - RAISE grant requested				
Action		Date		Type	
Remarks					
Action		Date		Type	
Remarks					
Action		Date		Type	
Remarks					
Action		Date		Type	
Remarks					
Action		Date		Type	
Remarks					
Action		Date		Type	
Remarks					

Mississippi Gulf Coast Metropolitan Planning Organization

FY2025-2028 Transportation Improvement Program (TIP)



County	Harrison	Agency	Biloxi
Improvement Type	Multimodal	Route	Shriners Boulevard
Project Termini	I-10 to Woolmarket Road		
Project Number			
Project Description	This project will upgrade Shriners Blvd. from two lanes to four lanes with a center median with turn bays. In addition to the additional lanes, this project will add multi-use pathways, drainage, striping, signage, and other associated appurtenances.		

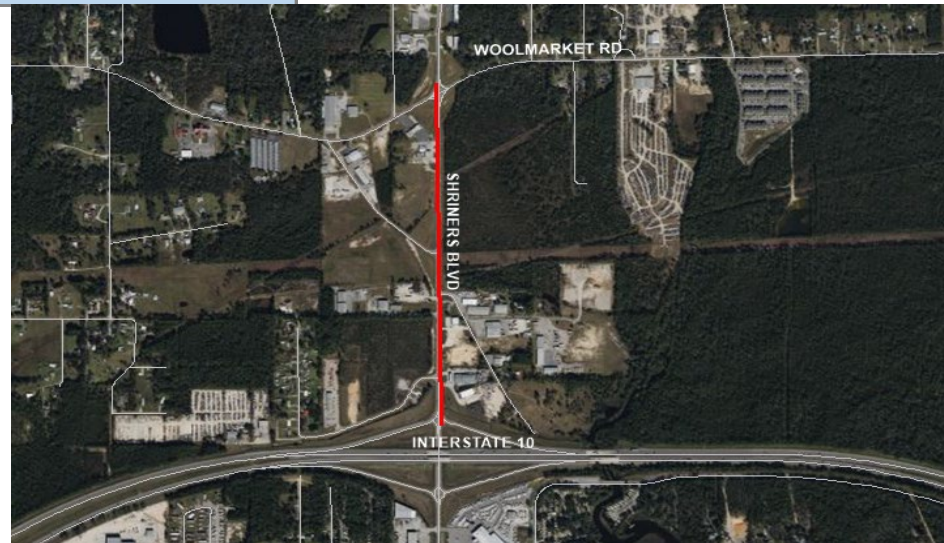

FY	Source	Phase	Federal	Local/Match	Total
2027		PE	\$0	\$345,000	\$345,000
2028	TMA-STBG	CON	\$2,760,000	\$ 690,000	\$ 3,450,000
Total Project Cost			\$2,760,000	\$1,035,000	\$3,795,000

Project Notes					
Action	New Project	Date	8/8/2024	Type	Amend
Remarks	\$2,760,000				
Action		Date		Type	
Remarks					
Action		Date		Type	
Remarks					
Action		Date		Type	
Remarks					
Action		Date		Type	
Remarks					
Action		Date		Type	
Remarks					
Action		Date		Type	
Remarks					
Action		Date		Type	
Remarks					
Action		Date		Type	
Remarks					
*These projects are eligible for Special Match Credit if the LPA chooses to utilize					

Mississippi Gulf Coast Metropolitan Planning Organization

FY2025-2028 Transportation Improvement Program (TIP)



County	Harrison	Agency	D'Iberville
Improvement Type	Intesection	Route	Lamey Bridge Road
Project Termini	Big Ridge Road & Popp's Ferry Road		
Project Number			
Project Description	Project will construct northbound right turn lane from Lamey Bridge Road onto Big Ridge Road as well as the construction to complete the southbound right turn lane from Lamey Bridge Road onto Popp's Ferry Road.		

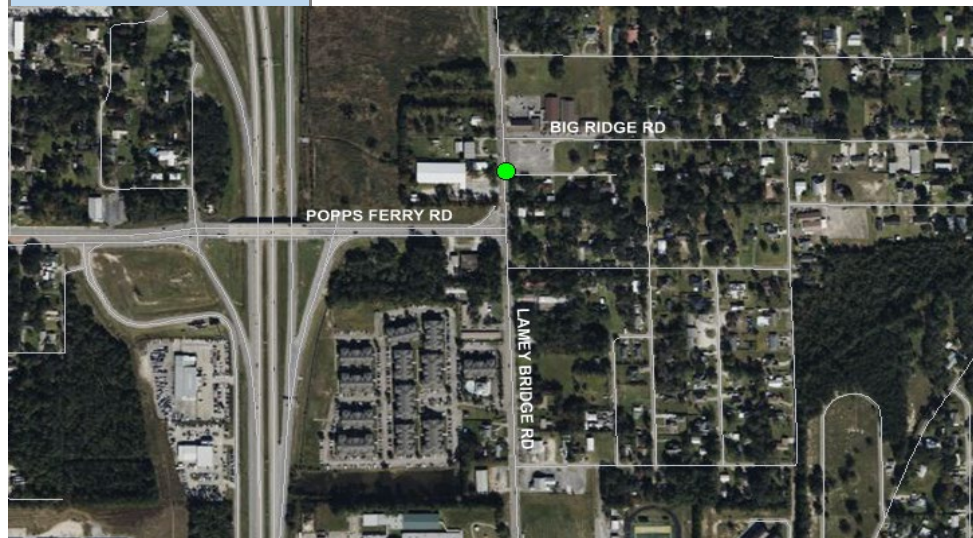

FY	Source	Phase	Federal	Local/Match	Total
2027		PE	\$0	\$71,311	\$71,311
2027		ROW	\$0	\$50,000	\$50,000
2028	TMA-CRP	CON	\$570,492	\$ 142,623	\$ 713,115
Total Project Cost			\$570,492	\$263,934	\$834,426

Project Notes					
Action	New Project	Date	8/8/2024	Type	Amend
Remarks	\$570,492				
Action		Date		Type	
Remarks					
Action		Date		Type	
Remarks					
Action		Date		Type	
Remarks					
Action		Date		Type	
Remarks					
Action		Date		Type	
Remarks					
Action		Date		Type	
Remarks					
Action		Date		Type	
Remarks					
Action		Date		Type	
Remarks					
*These projects are eligible for Special Match Credit if the LPA chooses to utilize					

Mississippi Gulf Coast Metropolitan Planning Organization

FY2025-2028 Transportation Improvement Program (TIP)



County	Harrison	Agency	D'Iberville
Improvement Type	Intersection	Route	Lamey Bridge Road
Project Termini	Lemoyne Boulevard		
Project Number			
Project Description	Project will realign the lanes on the east and west sides of the intersection as well as adding a dedicated left turn lane for northbound traffic on Lamey Bridge Road into WalMart and a dedicated left turn lane for westbound traffic on Lemoyne Boulevard onto Lamey Bridge Road. Project will also add pedestrian signals for protecting pedestrians crossing on the north side of intersection from Lemoyne Boulevard to Walmart.		

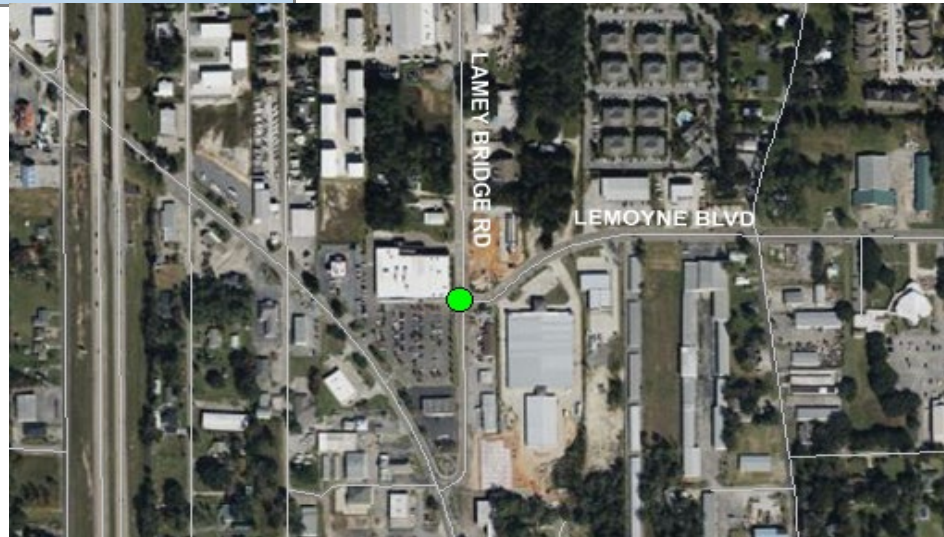

FY	Source	Phase	Federal	Local/Match	Total
2027		PE	\$0	\$126,078	\$126,078
2027		ROW	\$0	\$50,000	\$50,000
2028	TMA-CRP	CON	\$888,628	\$ 222,157	\$ 1,110,785
Total Project Cost			\$888,628	\$398,235	\$1,286,863

Project Notes					
Action	New Project	Date	8/8/2024	Type	Amend
Remarks	\$888,628				
Action		Date		Type	
Remarks					
Action		Date		Type	
Remarks					
Action		Date		Type	
Remarks					
Action		Date		Type	
Remarks					
Action		Date		Type	
Remarks					
Action		Date		Type	
Remarks					
Action		Date		Type	
Remarks					
*These projects are eligible for Special Match Credit if the LPA chooses to utilize					

Mississippi Gulf Coast Metropolitan Planning Organization

FY2025-2028 Transportation Improvement Program (TIP)



County	Harrison	Agency	Pass Christian
Improvement Type	Bike/Ped	Route	City Wide
Project Termini	Cedar Ave, North St, Scenic Dr, and Second St		
Project Number			
Project Description	Along West North Street westerly and southerly on Cedar Avenue to Brill Street for 2,500 lf; Along East Second Street from Algernon to Lang Avenue for a distance of 4,277 lf; and, on East Scenic Drive from Menge Avenue to U.S. Hwy 90		

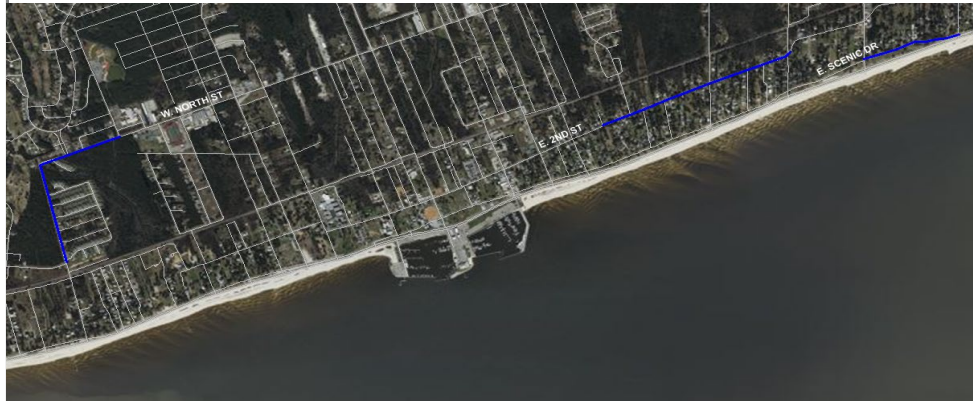

FY	Source	Phase	Federal	Local/Match	Total
2027		PE	\$0	\$136,568	\$136,568
2028	TMA-STBG	CON	\$1,092,548	\$ 273,137	\$ 1,365,685
Total Project Cost			\$1,092,548	\$409,705	\$1,502,253

Project Notes

Action	New Project	Date	8/8/2024	Type	Amend
Remarks	\$1,092,548 TMA-STBG				
Action		Date		Type	
Remarks					
Action		Date		Type	
Remarks					
Action		Date		Type	
Remarks					
Action		Date		Type	
Remarks					
Action		Date		Type	
Remarks					
Action		Date		Type	
Remarks					

*These projects are eligible for Special Match Credit if the LPA chooses to utilize

Mississippi Gulf Coast Metropolitan Planning Organization

FY2025-2028 Transportation Improvement Program (TIP)



County	Harrison	Agency	Long Beach
Improvement Type	Intersection	Route	Klondyke Road
Project Termini	Cleveland Avenue		
Project Number			
Project Description	The project proposes replacing the existing abnormal alignment at Klondyke Road / Cleveland Avenue intersection with a roundabout intersection.		

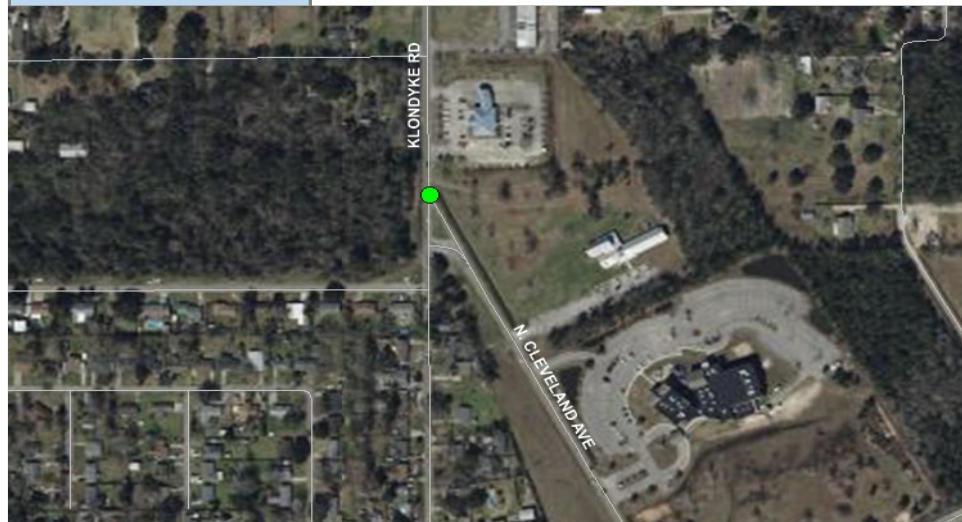

FY	Source	Phase	Federal	Local/Match	Total
2027		PE	\$0	\$216,314	\$216,314
2028	TMA-STBG	CON	\$1,443,715	\$ 360,929	\$ 1,804,644
2028	TMA-CRP	CON	\$286,797	\$ 71,699	\$ 358,496
Total Project Cost			\$1,730,512	\$648,942	\$2,379,454

Project Notes					
Action	New Project	Date	8/8/2024	Type	Amend
Remarks	1442715 TMA-STBG, 286797 TMA-CRP				
Action		Date		Type	
Remarks					
Action		Date		Type	
Remarks					
Action		Date		Type	
Remarks					
Action		Date		Type	
Remarks					
Action		Date		Type	
Remarks					
Action		Date		Type	
Remarks					
Action		Date		Type	
Remarks					
Action		Date		Type	
Remarks					
*These projects are eligible for Special Match Credit if the LPA chooses to utilize					

Mississippi Gulf Coast Metropolitan Planning Organization

FY2025-2028 Transportation Improvement Program (TIP)



County	Harrison	Agency	Harrison County Development Commission
Improvement Type	SEAWAY PUBLIC ACCESS INTERMODAL FACILITY	Route	Reicold Road
Project Termini			
Project Number			
Project Description	The project will fund the construction of a small intermodal transload site which will encompass three components of transportation, the Bernard Bayou Seaway, Rail and Trucking. This new inland port will bring more business and revenue to the MS coast area and benefit the entire surrounding public as a whole.		

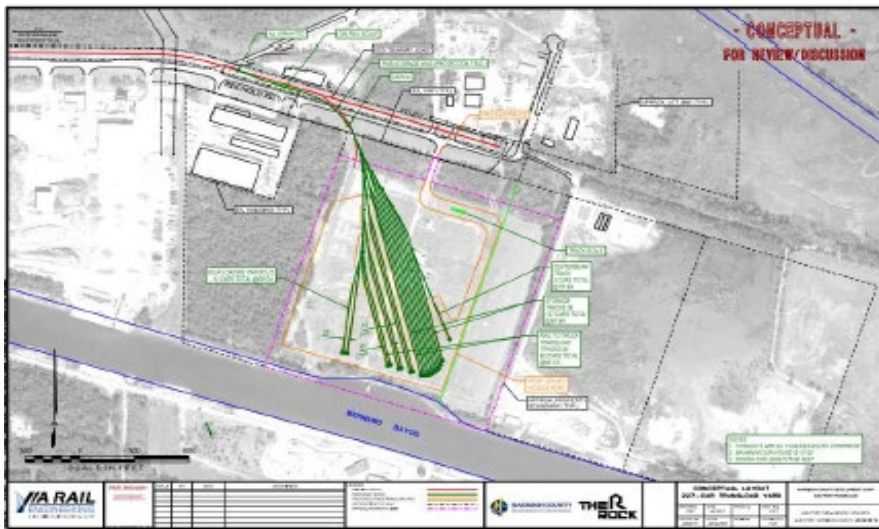

FY	Source	Phase	Federal	Local/Match	Total
2025	CRISI	CON	\$2,400,000	\$ 600,000	\$ 3,000,000
2025	N/A	CON	\$0	\$ 4,664,967	\$ 4,664,967
Total Project Cost			\$2,400,000	\$5,264,967	\$7,664,967

Project Notes

Action	New Project	Date	8/8/2024	Type	Amend
Remarks	PIDP requested \$3,731,974				
Action		Date		Type	
Remarks					
Action		Date		Type	
Remarks					
Action		Date		Type	
Remarks					
Action		Date		Type	
Remarks					
Action		Date		Type	
Remarks					
Action		Date		Type	
Remarks					

*These projects are eligible for Special Match Credit if the LPA chooses to utilize

Mississippi Gulf Coast Metropolitan Planning Organization

FY2025-2028 Transportation Improvement Program (TIP)



County	Harrison County	Agency	Long Beach
Improvement Type	Widening	Route	Cleveland Ave
Project Termini	Klondyke Rd to West Railroad Street		
Project Number			
Project Description	A continuous left center turn lane is proposed to mitigate traffic stacking along the roadway.		



FY	Source	Phase	Federal	Local/Match	Total
2027		PE	\$0	\$300,000	\$300,000
2027		ROW	\$0	\$50,000	\$50,000
2028	TMA-STBG	CON	\$2,110,663	\$527,665	\$2,638,328
Total Project Cost			\$2,110,663	\$877,665	\$2,988,328

Project Notes					
Action	Add project	Date	11/25/2024	Type	Amend
Remarks	Funding moved from Klondyke @ RR intersection				
Action		Date		Type	
Remarks					
Action		Date		Type	
Remarks					
Action		Date		Type	
Remarks					
Action		Date		Type	
Remarks					
Action		Date		Type	
Remarks					
Action		Date		Type	
Remarks					
Action		Date		Type	
Remarks					
*These projects are eligible for Special Match Credit if the LPA chooses to utilize					

Jackson County

Mississippi Gulf Coast Metropolitan Planning Organization

FY2025-2028 Transportation Improvement Program (TIP)



County	Jackson	Agency	Moss Point
Improvement Type	Intersection	Route	I-10 Frontage
Project Termini	MS 613 and MS 63		
Project Number	109717		
Project Description	I-10 Interstate Commerce District		



FY	Source	Phase	Federal	Local/Match	Total
2027		PE	\$0	\$562,500	\$562,500
2027		ROW	\$0	\$100,000	\$100,000
2028	HIP Earmark	CON	\$4,500,000	\$1,125,000	\$5,625,000
Total Project Cost			\$4,500,000	\$1,787,500	\$6,287,500

Project Notes

Action	Add to TIP	Date	7/12/2021	Type	Mod
Remarks	New project				
Action	Funding Source	Date	12/8/2022	Type	Amend
Remarks	Add funding source HIP Earmark				
Action		Date		Type	
Remarks					
Action		Date		Type	
Remarks					
Action		Date		Type	
Remarks					
Action		Date		Type	
Remarks					

*These projects are eligible for Special Match Credit if the LPA chooses to utilize

Mississippi Gulf Coast Metropolitan Planning Organization

FY2025-2028 Transportation Improvement Program (TIP)



County	Jackson	Agency	Jackson County
Improvement Type	Intersection	Route	Hwy 609
Project Termini	Hwy 609 and Old Fort Bayou Road		
Project Number	106888		
Project Description	Intersection realignment to alleviate congestion and improve safety. Project includes median, striping, turning lanes, pedestrian crossing and signalization.		

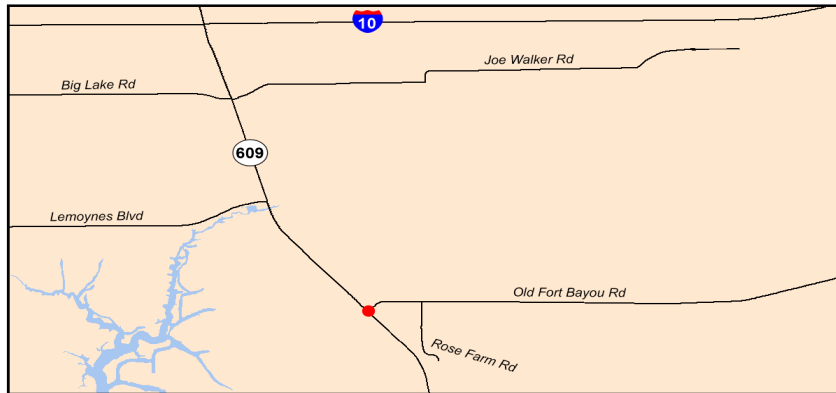

FY	Source	Phase	Federal	Local/Match	Total
2025		PE	\$0	\$280,455	\$280,455
2025		ROW	\$0	\$50,000	\$50,000
2026	TMA-STBG	CON	\$2,243,640	\$560,910	\$2,804,550
Total Project Cost			\$2,243,640	\$891,365	\$3,135,005

Project Notes					
Action	Add to TIP	Date	8/25/2016	Type	Amend
Remarks	\$1,493,640 STP				
Action	Change Year	Date	9/25/2014	Type	Mod
Remarks	Move from FY17 to FY18				
Action	Change Year	Date	12/10/2015	Type	Mod
Remarks	Move from FY18 to FY19				
Action	Change Year	Date	2/23/2017	Type	Mod
Remarks	Move from FY19 to FY20				
Action	Change Year	Date	10/3/2019	Type	Mod
Remarks	Move from FY20 to FY21				
Action	Add HIP funding	Date	10/31/2021	Type	Amend
Remarks	Add \$750,000 HIP funds				
Action	Swap funds	Date	6/26/2023	Type	Mod
Remarks	Swap \$750,000 HIP to TMA-STBG				
Action		Date		Type	
Remarks					
Action		Date		Type	
Remarks					
*These projects are eligible for Special Match Credit if the LPA chooses to utilize					

Mississippi Gulf Coast Metropolitan Planning Organization

FY2025-2028 Transportation Improvement Program (TIP)



County	Jackson	Agency	Jackson County
Improvement Type	Bike/Ped	Route	Lemoyne Boulevard
Project Termini	McCann Road to 3300 feet to the east		
Project Number			
Project Description	New sidewalks from new signalized intersection. Project Length: .64 mile		

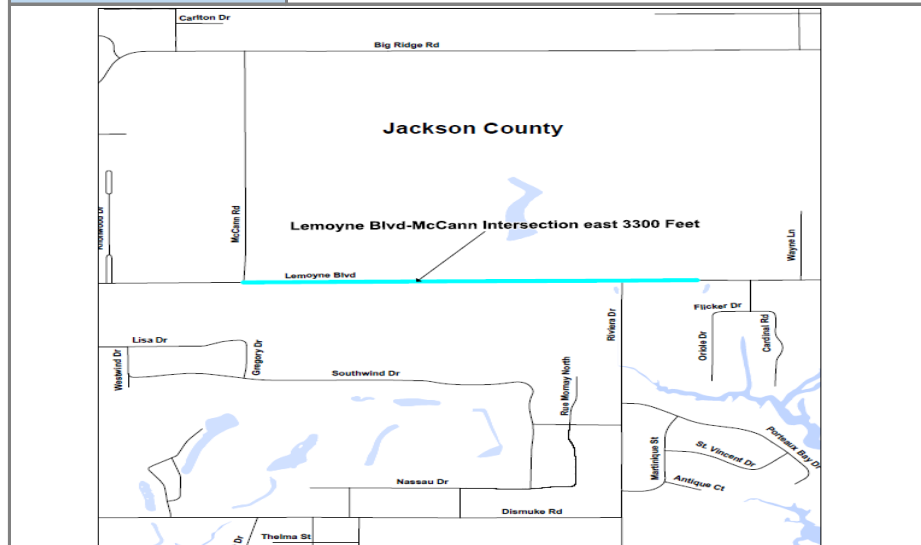

FY	Source	Phase	Federal	Match	Total
2024		PE	\$0	\$50,980	\$50,980
2025	TMA-STBG	CON	\$407,845	\$101,961	\$509,806
Total Project Cost			\$407,845	\$152,941	\$560,786

Project Notes					
Action	Add to TIP	Date	8/1/2020	Type	Amend
Remarks	\$262,151				
Action	Increase funding	Date	9/1/2023	Type	Amend
Remarks	Add \$145,694 STBG TMA - \$262,151 to \$407,845				
Action		Date		Type	
Remarks					
Action		Date		Type	
Remarks					
Action		Date		Type	
Remarks					
Action		Date		Type	
Remarks					
Action		Date		Type	
Remarks					
Action		Date		Type	
Remarks					
*These projects are eligible for Special Match Credit if the LPA chooses to utilize					

Mississippi Gulf Coast Metropolitan Planning Organization

FY2025-2028 Transportation Improvement Program (TIP)



County	Jackson County	Agency	Jackson County
Improvement Type	Intersection	Route	Hwy 613
Project Termini	Hwy 614		
Project Number	109547		
Project Description	A roundabout will be constructed to ease traffic congestion at this major intersection of the growing East Central County area.		

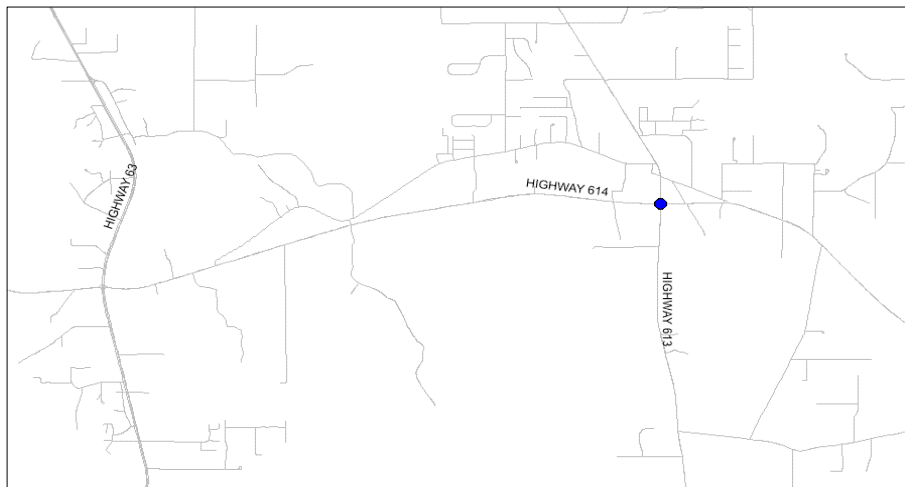

FY	Source	Phase	Federal	Local/Match	Total
2024		PE	\$0	\$75,000	\$75,000
2025	TMA-STBG	CON	\$600,000	\$150,000	\$750,000
Total Project Cost			\$600,000	\$225,000	\$825,000

Project Notes

Action	Add to TIP	Date	8/4/2022	Type	Amend
Remarks	\$600,000				
Action	Funding source	Date	1/29/2024	Type	Mod
Remarks	Change source from Non-urban to TMA-STBG				
Action		Date		Type	
Remarks					
Action		Date		Type	
Remarks					
Action		Date		Type	
Remarks					
Action		Date		Type	
Remarks					
Action		Date		Type	
Remarks					
Action		Date		Type	
Action		Date		Type	
Remarks					
*These projects are eligible for Special Match Credit if the LPA chooses to utilize					

Mississippi Gulf Coast Metropolitan Planning Organization

FY2025-2028 Transportation Improvement Program (TIP)



County	Jackson County	Agency	Jackson County
Improvement Type	Intersection	Route	Biddix Evans Road
Project Termini	Main Street		
Project Number	109548		
Project Description	This project will redesign the congested and dangerous 5 legged intersection		

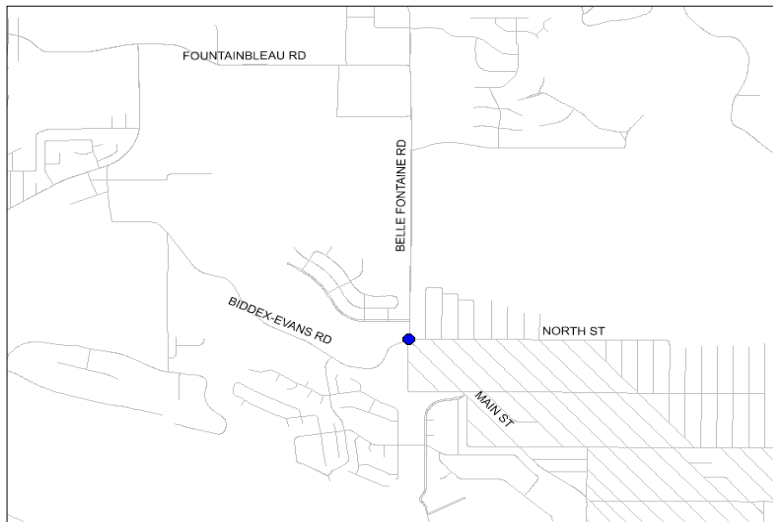

FY	Source	Phase	Federal	Local/Match	Total
2026		PE	\$0	\$150,000	\$150,000
2026		ROW	\$0	\$100,000	\$100,000
2027	TMA-STBG	CON	\$1,200,000	\$300,000	\$1,500,000
Total Project Cost			\$1,200,000	\$550,000	\$1,750,000

Project Notes					
Action	Add to TIP	Date	8/4/2022	Type	Amend
Remarks	\$1,200,000				
Action		Date		Type	
Remarks					
Action		Date		Type	
Remarks					
Action		Date		Type	
Remarks					
Action		Date		Type	
Remarks					
Action		Date		Type	
Remarks					
Action		Date		Type	
Remarks					
Action		Date		Type	
Remarks					
Action		Date		Type	
Remarks					
*These projects are eligible for Special Match Credit if the LPA chooses to utilize					

Mississippi Gulf Coast Metropolitan Planning Organization

FY2025-2028 Transportation Improvement Program (TIP)



County	Jackson County	Agency	Ocean Springs
Improvement Type	Multimodal	Route	Riley Road
Project Termini	Ocean Springs Road to US 90		
Project Number	109329		
Project Description	Widening the roadway to compliant travel lanes and adding a combination of sidewalks and multi-use pathways.		

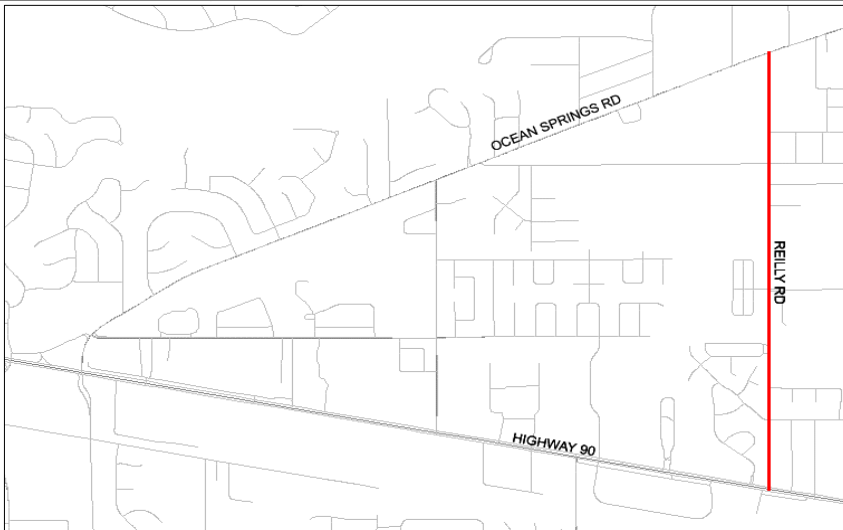

FY	Source	Phase	Federal	Local/Match	Total
2024		PE	\$0	\$574,606	\$574,606
2025		ROW	\$0	\$100,000	\$100,000
2025	TMA-STBG	CON	\$3,346,854	\$836,714	\$4,183,568
2025	HIP THUD	CON	\$1,250,000	\$312,500	\$1,562,500
Total Project Cost			\$4,596,854	\$1,823,820	\$6,420,674

Project Notes

Action	Add to TIP	Date	8/4/2022	Type	Amend
Remarks	\$934,054				
Action	Change funding	Date	6/29/2023	Type	Mod
Remarks	Swap HIP funding for TMA-STBG funding - \$177,681				
Action	Add PE	Date	10/6/2023	Type	Mod
Remarks	Add PE funding				
Action	Change FY	Date	10/6/2023	Type	Mod
Remarks	Move from Illustrative to FY 2026				
Action	Increase cost	Date	8/8/2024	Type	Amend
Remarks	2412800 TMA STBG				
Action	Add funds	Date	8/8/2024	Type	Amend
Remarks	1250000 HIP THUD				
Action		Date		Type	
Remarks					
Action		Date		Type	
Remarks					
Action		Date		Type	
Remarks					

*These projects are eligible for Special Match Credit if the LPA chooses to utilize

Mississippi Gulf Coast Metropolitan Planning Organization

FY2025-2028 Transportation Improvement Program (TIP)



County	Jackson County	Agency	Gautier
Improvement Type	Bike/Ped	Route	Gautier-Vancleave Road
Project Termini	Valleywood to US 90		
Project Number			
Project Description	Sidewalks to fill gap		

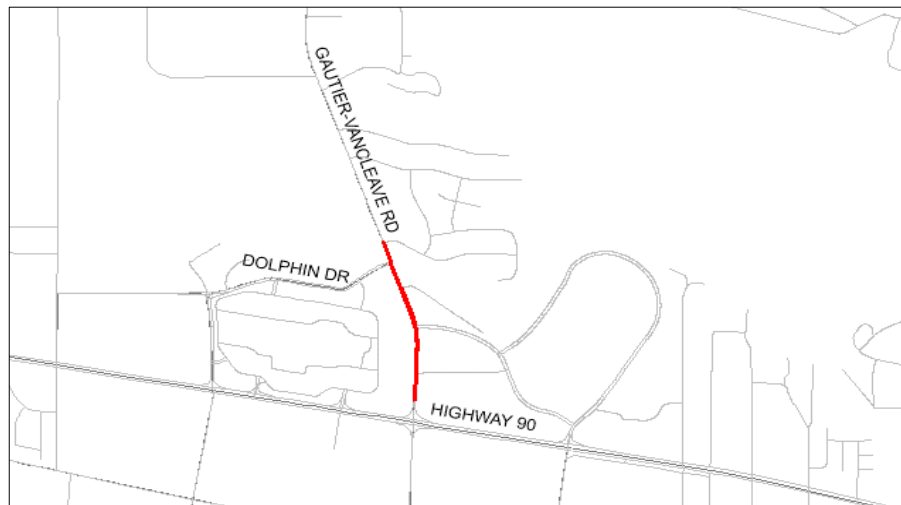

FY	Source	Phase	Federal	Local/Match	Total
2025		PE	\$0	\$26,895	\$26,895
2026	Non Urb	CON	\$215,160	\$53,790	\$268,950
Total Project Cost			\$215,160	\$80,685	\$295,845

Project Notes

Action	Add to TIP	Date	8/4/2022	Type	Amend
Remarks	\$215,160				
Action		Date		Type	
Remarks					
Action		Date		Type	
Remarks					
Action		Date		Type	
Remarks					
Action		Date		Type	
Remarks					
Action		Date		Type	
Remarks					
Action		Date		Type	
Remarks					

*These projects are eligible for Special Match Credit if the LPA chooses to utilize

Mississippi Gulf Coast Metropolitan Planning Organization

FY2025-2028 Transportation Improvement Program (TIP)



County	Jackson County	Agency	Gautier
Improvement Type	Intersection	Route	Dolphin Drive
Project Termini	CSX RR		
Project Number			
Project Description	Dolphin Drive two-lane bridge over CSX Railroad- Old Spanish Trail will have to be raised to accommodate the height of the bridge, and its use will be affected; however, the citizens of Gautier have other alternatives for access during construction; especially with the extension of Guillotteville Road, which would be constructed prior to the grade separated crossing for traffic control.		



FY	Source	Phase	Federal	Local/Match	Total
illustrative	Unfunded	PE	\$0	\$700,000	\$700,000
illustrative	Unfunded	ENV	\$0	\$700,000	\$700,000
illustrative	Unfunded	CON	\$0	\$13,800,000	\$13,800,000
Total Project Cost			\$0	\$15,200,000	\$15,200,000

Project Notes					
Action	Add to TIP	Date	12/8/2022	Type	Amend
Remarks	No funding - App for RR Crossing Elimination Program				
Action		Date		Type	
Remarks					
Action		Date		Type	
Remarks					
Action		Date		Type	
Remarks					
Action		Date		Type	
Remarks					
Action		Date		Type	
Remarks					
Action		Date		Type	
Remarks					
Action		Date		Type	
Remarks					
*These projects are eligible for Special Match Credit if the LPA chooses to utilize					

Mississippi Gulf Coast Metropolitan Planning Organization

FY2025-2028 Transportation Improvement Program (TIP)



County	Jackson County	Agency	Moss Point
Improvement Type	Intersection	Route	Dantzler Street
Project Termini	Main Street		
Project Number			
Project Description	This project will realign Dantzler Street to enhance access to the Moss Point Welcome Center. The current offset driveway will be removed and replaced with parking. Parking spaces will be added at the realigned intersection as well as crosswalk improvements for pedestrians.		



FY	Source	Phase	Federal	Local/Match	Total
2025		PE	\$0	\$32,500	\$32,500
2025		ROW	\$0	\$50,000	\$50,000
2025	Non-Urb	CON	\$260,000	\$65,000	\$325,000
Total Project Cost			\$260,000	\$147,500	\$407,500

Project Notes

Action	Add to TIP	Date	12/8/2022	Type	Amend
Remarks	\$260,000 Non-Urban STBG				
Action		Date		Type	
Remarks					
Action		Date		Type	
Remarks					
Action		Date		Type	
Remarks					
Action		Date		Type	
Remarks					
Action		Date		Type	
Remarks					
Action		Date		Type	
Remarks					

*These projects are eligible for Special Match Credit if the LPA chooses to utilize

Mississippi Gulf Coast Metropolitan Planning Organization

FY2025-2028 Transportation Improvement Program (TIP)



County	Jackson County	Agency	Jackson County
Improvement Type	Intersection	Route	Daisy Vestry Rd
Project Termini	McClelland Rd		
Project Number			
Project Description	This intersection improvement project will provide a safer intersection with the addition of a new left turn lane and two right turn through lanes.		

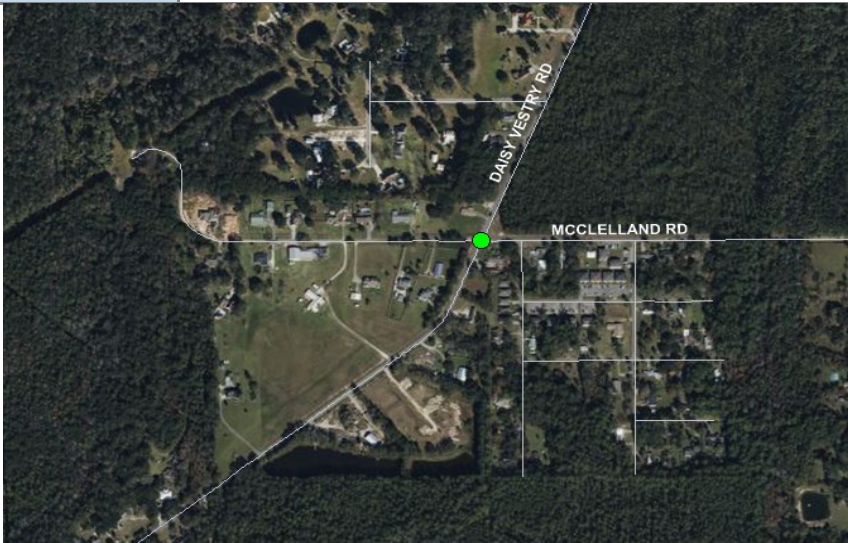

FY	Source	Phase	Federal	Local/Match	Total
2027		PE	\$0	\$117,942	\$117,942
2027		ROW	\$0	\$50,000	\$50,000
2028	TMA-CRP	CON	\$943,536	\$235,884	\$1,179,420
Total Project Cost			\$943,536	\$403,826	\$1,347,362

Project Notes					
Action	Add to TIP	Date	8/8/2024	Type	Amend
Remarks	\$943,536				
Action		Date		Type	
Remarks					
Action		Date		Type	
Remarks					
Action		Date		Type	
Remarks					
Action		Date		Type	
Remarks					
Action		Date		Type	
Remarks					
Action		Date		Type	
Remarks					
Action		Date		Type	
Remarks					
*These projects are eligible for Special Match Credit if the LPA chooses to utilize					

Mississippi Gulf Coast Metropolitan Planning Organization

FY2025-2028 Transportation Improvement Program (TIP)



County	Jackson County	Agency	Ocean Springs
Improvement Type	Intersection	Route	US 90
Project Termini	MLK Jr Ave & Washington Ave		
Project Number			
Project Description	This project will support intersection improvements on Highway 90 at Washington Avenue and at MLK/Vermont. The concepts were created through a previous TIP-funded study at these location. Improvements will include crosswalks, modified timing for traffic lights, modifications to the lane configurations and patterns, and installation of channelized medians along the adjacent frontage roads.		



FY	Source	Phase	Federal	Local/Match	Total
2026		PE	\$0	\$97,100	\$97,100
2028	TMA-STBG	CON	\$696,800	\$174,200	\$871,000
Total Project Cost			\$696,800	\$271,300	\$968,100

Project Notes					
Action	Add to TIP	Date	8/8/2024	Type	Amend
Remarks	\$696,800				
Action		Date		Type	
Remarks					
Action		Date		Type	
Remarks					
Action		Date		Type	
Remarks					
Action		Date		Type	
Remarks					
Action		Date		Type	
Remarks					
Action		Date		Type	
Remarks					
Action		Date		Type	
Remarks					
*These projects are eligible for Special Match Credit if the LPA chooses to utilize					

Mississippi Gulf Coast Metropolitan Planning Organization

FY2025-2028 Transportation Improvement Program (TIP)



County	Jackson County	Agency	Pascagoula
Improvement Type	Planning Study	Route	Complete Streets Approaches
Project Termini	Market St, 14th St, Old Mobile Hwy, Ingalls Ave		
Project Number			
Project Description	This project will plan for the addition of bike lanes, sidewalk network improvements, and other pedestrian amenities. Additionally, the project will plan for access management improvements and upgrades to water, wastewater, and broadband infrastructure.		



FY	Source	Phase	Federal	Local/Match	Total
2025	RAISE	Planning	\$1,000,000	\$0	\$1,000,000
Total Project Cost			\$1,000,000	\$0	\$1,000,000

Project Notes					
Action	Add to TIP	Date	11/15/2024	Type	Amend
Remarks	\$1,000,000				
Action		Date		Type	
Remarks					
Action		Date		Type	
Remarks					
Action		Date		Type	
Remarks					
Action		Date		Type	
Remarks					
Action		Date		Type	
Remarks					
Action		Date		Type	
Remarks					
*These projects are eligible for Special Match Credit if the LPA chooses to utilize					

Mississippi Gulf Coast Metropolitan Planning Organization

FY2025-2028 Transportation Improvement Program (TIP)



County	Jackson County	Agency	Ocean Springs
Improvement Type	Multimodal	Route	Front Beach Drive
Project Termini	Porter Avenue to Harbor Road		
Project Number			
Project Description	The project will underseal through injection of a cementitious material beneath the existing concrete seawall to fill any voids that may have arisen over time.		

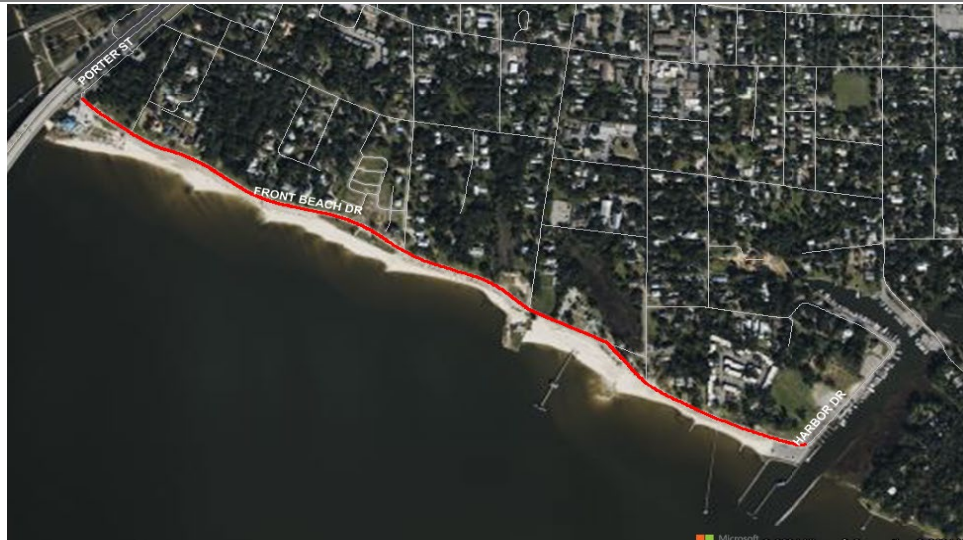

FY	Source	Phase	Federal	Local/Match	Total
		PE	\$0	\$50,000	\$50,000
III	N/A	CON	\$0	\$7,200,000	\$7,200,000
Total Project Cost			\$0	\$7,250,000	\$7,250,000

Project Notes					
Action	Add to TIP	Date	8/8/2024	Type	Amend
Remarks	Unfunded				
Action		Date		Type	
Remarks					
Action		Date		Type	
Remarks					
Action		Date		Type	
Remarks					
Action		Date		Type	
Remarks					
Action		Date		Type	
Remarks					
Action		Date		Type	
Remarks					
Action		Date		Type	
Remarks					
*These projects are eligible for Special Match Credit if the LPA chooses to utilize					



Mississippi Gulf Coast Metropolitan Planning Organization

FY2025-2028 Transportation Improvement Program (TIP)

Safety Group

Group Description

The Safety Group is used to fund projects in the MPO's Safety Program. Gulf Regional Planning Commission serving as staff for the MPO provides planning work described in its Unified Planning Work Program (UPWP) that is used to identify projects to be developed and funded with the Safety Group. The Mississippi Gulf Coast MPO will set aside \$500,000 of its annual allocation of STBG funds for projects to enhance the safe mobility of all modes of transportation on the Mississippi Gulf Coast. GRPC works with FHWA to develop projects that will be eligible for the Federal share payable to amount to 100 percent of the cost of construction of such projects as described in 23 U.S.C. 120 (c) and 23 CFR 652.9. Projects will be selected by GRPC for funding through this program, coordinated with the applicable local public agency and initiated as needed without the requirement of a TIP amendment.

Agency	Number	Project Description	Source	Scope	Date added	Fed. Funds
CTA	107661	Traffic Signal Priority - Various intersections in Gulfport and Biloxi	TMA-STBG	Intersection	7/20/2017	\$571,618
GRPC	106744	Safety Projects PH II -- Jackson County	TMA-STBG	Safety		\$550,000
GRPC	106742	Safety Projects PH II -- Harrison County	TMA-STBG	Safety		\$550,000
GRPC	106743	Safety Projects PH II -- Hancock County	TMA-STBG	Safety		\$510,000

**These projects are eligible for Special Match Credit if the LPA chooses to utilize*



Mississippi Gulf Coast Metropolitan Planning Organization

FY2025-2028 Transportation Improvement Program (TIP)

Studies/Projects Group

Project “Scoping” is the phase in the Project Development process that moves a recognized problem from an idea through the development of alternatives and environmental screening.

Agency	Number	Project Description	Phase	Funding	Date added	Federal Funds
Bay St. Louis	107956	Multiuse Pathway Study	Scoping	TMA - STBG	8/23/2018	\$8,000
Gulfport		Pavement Management	Scoping	TMA - STBG	12/5/2019	\$80,000
Bay St. Louis	108452	City ADA Improvements	Scoping	TMA - STBG	12/5/2019	\$50,000
Long Beach	108517	Beatline Parkway	ENV	TMA - STBG	12/5/2019	\$150,000
				HIP Congressional Earmark	12/8/2022	\$150,000
GRPC	109397	Airport Connector Feasibility Study	Scoping	TMA - STBG	12/8/2022	\$80,000
GRPC	109330	Moss Point Interstate Interchange Study	Scoping	HB 1413	3/9/2023	\$300,000
D'Iberville	109542	Rodriguez Street / I-110 Traffic Study	Scoping	TMA - STBG	3/9/2023	\$78,400
Pascagoula	109553	14th Street Road Diet	Scoping	Non-Urban STBG	11/2/2023	\$39,920
Jackson County	109585	Slider Road	Scoping	TMA - STBG	12/11/2023	\$30,400
Jackson County		Ocean Springs Middle School	Scoping	TMA - STBG	12/11/2023	\$36,000
Jackson County		I-10 Interchange @ Fort Bayou Rd	PEL	TMA - STBG	2/13/2025	\$200,000



Mississippi Gulf Coast Metropolitan Planning Organization

FY2025-2028 Transportation Improvement Program (TIP)

Transportation Alternatives (TA) Group

The Transportation Alternatives (TA) Set-Aside from the Surface Transportation Block Grant (STBG) Program provides funding for a variety of generally smaller-scale transportation projects such as pedestrian and bicycle facilities.

Agency	Project Description		Date added	Fed. Funds
Diamondhead	Monjoy Creek Pathway - Diamonhead Drive to Rotten Bayou	TA	8/23/2019	\$80,000
Hancock County	Washington Street ADA Beach Access	TA	8/23/2019	\$590,000
Gulfport	Old Hwy 49 Sidewalks - Robinson Road to Dedeaux Road	TA	8/23/2019	\$160,000
Gulfport	Old Hwy 49 Sidewalks - Robinson Road to Dedeaux Road	TA	8/8/2024	\$160,000
Bay St Louis	Beyer Street - Carroll Avenue to Ranch Street	TA	8/23/2019	\$280,000
Bay St Louis	Beyer Street - Carroll Avenue to Ranch Street	TMA-STBG	4/19/2024	\$116,240
Waveland	St. Joseph Street Herlihy Street and Old Spanish Trail	TA	10/22/2020	\$500,000
Waveland	St. Joseph Street Herlihy Street and Old Spanish Trail	TMA-STBG	12/5/2023	\$100,000
Diamondhead	East Aloha Drive PH II Veterans Drive and Kalani Drive	TA	10/22/2020	\$489,866
Diamondhead	East Aloha Drive PH II Veterans Drive and Kalani Drive	TMA-STBG	8/8/2024	\$339,680
Diberville	Lamey Bridge Road - School to Diberville Blvd, Lemoyne Gorenflo	TA	8/4/2022	\$558,400
Bay St Louis	Felicity Street, Seube Street, Pine Street, and Ranch Street	TA	8/4/2022	\$1,288,803
Bay St Louis	Felicity Street, Seube Street, Pine Street, and Ranch Street	TA	8/8/2024	\$581,371
Hancock County	Texas Flat Road - McLoed Park to School - Santa Rosa Pathway	TA	8/4/2022	\$755,565
Gulfport	Seaway Road - Three Rivers Road to .9 mile East	TA	8/8/2024	\$800,000
Jackson County	Walker Road - Rose Farm to Jackson Lee	TA	8/8/2024	\$408,377

MDOT allocations

Gautier	Martin Bluff Road - Roys Road to Little Bend Place	Sidewalks	7/22/2020	\$646,000
MGCCC	Harrison County Campus	Sidewalks	7/22/2020	\$244,356
MGCCC	Campus Pedestrian Connection Plaza	Ped	12/13/2021	\$305,446
Diberville	Lamey Bridge Road Middle School Pedestrian Improvements	Sidewalks	5/26/2022	\$402,570

**These projects are eligible for Special Match Credit if the LPA chooses to utilize*



Mississippi Gulf Coast Metropolitan Planning Organization

FY2025-2028 Transportation Improvement Program (TIP)

Federal Transit Administration (FTA) Program of Projects (POP)

Coast Transit Authority FY2025 TIP

FY	Project	Fund Source	FTA	CTA	Total
2025	Operating Assistance For Period	Sec 5307	\$4,620,000	\$4,620,000	\$9,240,000
2025	Preventive Maintenance	Sec 5307, 5310	\$3,968,000	\$992,000	\$4,960,000
2025	Short Range Planning	Sec 5307	\$120,000	\$30,000	\$150,000
2025	Computer Equipment	Sec 5307	\$80,000	\$20,000	\$100,000
2025	Shop Equipment	Sec 5307	\$80,000	\$20,000	\$100,000
2025	ADA Operating Expense	Sec 5307	\$552,000	\$138,000	\$690,000
2025	Transit Enhancements	Sec 5307	\$96,000	\$24,000	\$120,000
2025	Purchase Office Equipment	Sec 5307	\$24,000	\$6,000	\$30,000
2025	Purchase Communication Equipment	Sec 5307	\$80,000	\$20,000	\$100,000
2025	Purchase Revenue Vehicles	Sec 5339 a/b/c	\$1,760,000	\$440,000	\$2,200,000
2025	Purchase Support Vehicles	Sec 5307, 5339a	\$184,000	\$46,000	\$230,000
2025	JARC Purchased Transportation	Sec 5307	\$400,000	\$0	\$400,000
2025	Mobility Manager	Sec 5307	\$64,000	\$16,000	\$80,000
2025	CTA-MHG Gulfport Intermodal Facility	RAISE	\$19,170,278	\$4,792,570	\$23,962,848
Totals			\$31,198,278	\$11,164,570	\$42,362,848



Mississippi Gulf Coast Metropolitan Planning Organization

FY2025-2028 Transportation Improvement Program (TIP)

Federal Transit Administration (FTA) Program of Projects (POP)

Coast Transit Authority FY2026 TIP

FY	Project	Fund Source	FTA	CTA	Total
2026	Operating Assistance For Period	Sec 5307	\$4,850,000	\$4,850,000	\$9,700,000
2026	Preventive Maintenance	Sec 5307, 5310	\$4,160,000	\$1,040,000	\$5,200,000
2026	Short Range Planning	Sec 5307	\$160,000	\$40,000	\$200,000
2026	Computer Equipment	Sec 5307	\$80,000	\$20,000	\$100,000
2026	Shop Equipment	Sec 5307	\$80,000	\$20,000	\$100,000
2026	ADA Operating Expense	Sec 5307	\$580,000	\$145,000	\$725,000
2026	Transit Enhancements	Sec 5307	\$120,000	\$30,000	\$150,000
2026	Purchase Office Equipment	Sec 5307	\$32,000	\$8,000	\$40,000
2026	Purchase Communication Equipment	Sec 5307	\$80,000	\$20,000	\$100,000
2026	Purchase Revenue Vehicles	Sec 5339 a/b/c	\$1,840,000	\$460,000	\$2,300,000
2026	Purchase Support Vehicles	Sec 5307, 5339a	\$184,000	\$46,000	\$230,000
2026	JARC Purchased Transportation	Sec 5307	\$430,000	\$0	\$430,000
2026	Mobility Manager	Sec 5307	\$68,000	\$17,000	\$85,000
Totals			\$12,664,000	\$6,696,000	\$19,360,000



Mississippi Gulf Coast Metropolitan Planning Organization

FY2025-2028 Transportation Improvement Program (TIP)

Federal Transit Administration (FTA) Program of Projects (POP)

Coast Transit Authority FY2027 TIP

FY	Project	Fund Source	FTA	CTA	Total
2027	Operating Assistance For Period	Sec 5307	\$5,050,000	\$5,050,000	\$10,100,000
2027	Preventive Maintenance	Sec 5307, 5310	\$4,320,000	\$1,080,000	\$5,400,000
2027	Short Range Planning	Sec 5307	\$160,000	\$40,000	\$200,000
2027	Computer Equipment	Sec 5307	\$80,000	\$20,000	\$100,000
2027	Shop Equipment	Sec 5307	\$80,000	\$20,000	\$100,000
2027	ADA Operating Expense	Sec 5307	\$608,000	\$152,000	\$760,000
2027	Transit Enhancements	Sec 5307	\$120,000	\$30,000	\$150,000
2027	Purchase Office Equipment	Sec 5307	\$40,000	\$10,000	\$50,000
2027	Purchase Communication Equipment	Sec 5307	\$80,000	\$20,000	\$100,000
2027	Purchase Revenue Vehicles	Sec 5339 a/b/c	\$1,840,000	\$460,000	\$2,300,000
2027	Purchase Support Vehicles	Sec 5339a	\$184,000	\$46,000	\$230,000
2027	JARC Purchased Transportation	Sec 5307	\$450,000	\$0	\$450,000
2027	Mobility Manager	Sec 5307	\$72,000	\$18,000	\$90,000
Totals			\$13,084,000	\$6,946,000	\$20,030,000



Mississippi Gulf Coast Metropolitan Planning Organization

FY2025-2028 Transportation Improvement Program (TIP)

Federal Transit Administration (FTA) Program of Projects (POP)

Coast Transit Authority FY2028 TIP

FY	Project	Fund Source	FTA	CTA	Total
2028	Operating Assistance For Period	Sec 5307	\$5,300,000	\$5,300,000	\$10,600,000
2028	Preventive Maintenance	Sec 5307, 5310	\$4,480,000	\$1,120,000	\$5,600,000
2028	Short Range Planning	Sec 5307	\$160,000	\$40,000	\$200,000
2028	Computer Equipment	Sec 5307	\$80,000	\$20,000	\$100,000
2028	Shop Equipment	Sec 5307	\$80,000	\$20,000	\$100,000
2028	ADA Operating Expense	Sec 5307	\$640,000	\$160,000	\$800,000
2028	Transit Enhancements	Sec 5307	\$120,000	\$30,000	\$150,000
2028	Purchase Office Equipment	Sec 5307	\$40,000	\$10,000	\$50,000
2028	Purchase Communication Equipment	Sec 5307	\$80,000	\$20,000	\$100,000
2028	Purchase Revenue Vehicles	Sec 5339 a/b/c	\$1,840,000	\$460,000	\$2,300,000
2028	Purchase Support Vehicles	Sec 5339a	\$184,000	\$46,000	\$230,000
2028	JARC Purchased Transportation	Sec 5307	\$470,000	\$0	\$470,000
2028	Mobility Manager	Sec 5307	\$76,000	\$19,000	\$95,000
Totals			\$13,550,000	\$7,245,000	\$20,795,000



FY2024-FY2027 Transportation Improvement Program Mid-Year Update

Federal Highway Administration
Eastern Federal Lands Highway Division

Last Printed: 6/3/2024

PROJECT	PROGRAM FISCAL YEAR	STATE	COUNTY	PARK, REFUGE, FOREST OR OTHER PARTNER/AGENCY	DESCRIPTION	TYPE OF WORK	PRIMARY FUND SOURCE	TOTAL PROGRAMMED AMOUNT	FUNDS FROM TITLE	DELIVERED BY	STATUS	CONGRESSIONAL DISTRICT	FLMA REGION
Mississippi													
MS CE OKDA BRG(1)	2025	MS	Lauderdale	Okatibbee Dam	Okatibbee Dam Bridge	BR	FLTP - USACE	\$360,000.00	Title 23	USACE	Planned	MS-03	USACE-SA
MS ERFO FW HILL 2020-1(1)	2024	MS	Holmes	Hillside National Wildlife Refuge	2020 MS FWS February Flooding	Misc	ERFO	\$2,455,831.00	Title 23	EFL	In Design	MS-02	FWS-2-SW
MS ERFO NPS VICK 2020-1(2)	2025	MS	Warren	Vicksburg National Military Park	2020 MS NPS February Flooding	LSR_3RH	ERFO	\$8,835,000.00	Title 23	EFL	In Design	MS-02	NPS-SER
MS FLAP 102	2024	MS	Stone	U.S. Forest Service - Desoto National Forest	West McHenry Road Bridge Replacement	BR	FLAP - EFL	\$1,617,500.00	Title 23	Local	Construction	MS-04	FS-08-South
MS FLAP 115	2025	MS	Wilkinson	Homochitto National Forest	SA 079-087 & SA 079-088	BR	FLAP - EFL	\$1,422,500.00	Title 23	State	In Design	MS-03	FS-08-South
MS FLAP 116	2024	MS	Lincoln	Homochitto National Forest	SA 043-223, Bridge, and Approaches	BR	FLAP - EFL	\$1,040,400.00	Title 23	State	Construction	MS-03	FS-08-South
MS FLAP 59	2025	MS	Smith	Blenville National Forest	Smith Co 330(10)B Bridge Replacement	BR	FLAP - EFL	\$390,000.00	Title 23	Local	In Design	MS-03	FS-08-South
MS FLAP 69	2025	MS	Adams	St. Catherine's Creek National Wildlife Refuge	Bourke Road Bridge Replacement	BR	FLAP - EFL	\$753,000.00	Title 23	Local	Planned	MS-06	FWS-4-SE
MS FLAP 85	2024	MS	Amite	Homochitto National Forest	EFLAP-SA03-134	BR	FLAP - EFL	\$3,790,000.00	Title 23	State	Construction	MS-03	FS-08-South
MS FLAP 94	2025	MS	Adams	St. Catherine's Creek National Wildlife Refuge	York Road Bridge	BR	FLAP - EFL	\$606,555.00	Title 23	Local	In Design	MS-03	FWS-4-SE
MS FLTP FW DCC(1)	2025	MS	Lee	Private John Allen National Fish Hatchery	Rehabilitate Routes 10, 901, and 902- Private John Allan National Fish Hatchery	3R	FLTP - FWS	\$1,989,750.00	Title 23	FWS	Planned	MS-01	FWS-4-SE
MS FLTP FW DHM(1)	2025	MS	Bolivar	Dahomey National Wildlife Refuge	Bear Road	3R	FLTP - FWS	\$260,911.88	Title 23	FWS	Planned	MS-02	FWS-4-SE
MS FLTP FW PNS(1)	2026	MS	Yazoo	Panther Swamp National Wildlife Refuge	Replace Wade Bayou Bridge	BR_New	FLTP - FWS	\$705,138.00	Title 23	FWS	Planned	MS-02	FWS-4-SE
MS NP GUIS 15(4)	2024	MS	Jackson	Gulf Islands National Seashore	Reconstruct 0.5 Miles of Park Road from McGhee Road to the Visitor Center	4R	FLTP - NPS	\$9,390,000.00	Title 23	EFL	Construction	MS-04	NPS-SER
MS NP NATR 3F26	2026	MS	Webster & Chickasaw	Natchez Trace Parkway	MS NP NATR 3F26	3R	FLTP - NPS	\$12,155,000.00	Title 23	EFL	In Design	MS-01	NPS-SER
MS NP NATR 3N18 3H27 ETC	2024	MS	Madison	Natchez Trace Parkway	MS NP NATR 3N18 3H27 ETC	4R	GAOA	\$40,000,000.00	Title 54	EFL	Construction	Various	NPS-SER
MS NP NATR 3N19 3H28	2024	MS	Madison	Natchez Trace Parkway	MS NP NATR 3N19 3H28	4R	GAOA	\$67,980,237.00	Title 54	EFL	Construction	Various	NPS-SER
MS NP NATR 3P27	2024	MS	Various	Natchez Trace Parkway	MS NP NATR 3P27	Trail	FLTP - NPS	\$2,400,000.00	Title 23	EFL	Construction	Various	NPS-SER
MS NP NATR 3P28	2024	MS	Madison	Natchez Trace Parkway	Reconstruct Parkway in Ridgeland MP 101-102.35	3R	FLTP - NPS	\$4,000,000.00	Title 23	EFL	Construction	MS-03	NPS-SER
MS NP NATR 3P29	2027	MS	Madison, Hinds	Natchez Trace Parkway	Reconstruct RI Parkway from MP86-927	3R	FLTP - NPS	\$15,574,000.00	Title 23	EFL	Planned	MS-02	NPS-SER
MS NP NATR 5570-463P	2025	MS	Williamson	Natchez Trace Parkway	Install Suicide Deterrent Barrier for TN Route 96 Bridge	Study	FLTP - NPS	\$6,800,000.00	Title 23	EFL	In Design	TN-07	NPS-SER

Page 20 of 41

Approval signature is shown on first page packet only. The listing reflects all newly identified and programmed and/or modified projects as of May 31, 2024.



FY2024-FY2027 Transportation Improvement Program Mid-Year Update

Federal Highway Administration
Eastern Federal Lands Highway Division

Last Printed: 6/3/2024

PROJECT	PROGRAM FISCAL YEAR	STATE	COUNTY	PARK, REFUGE, FOREST OR OTHER PARTNER/AGENCY	DESCRIPTION	TYPE OF WORK	PRIMARY FUND SOURCE	TOTAL PROGRAMMED AMOUNT	FUNDS FROM TITLE	DELIVERED BY	STATUS	CONGRESSIONAL DISTRICT	FLMA REGION
MS NP NATR BMS FY24(1)	2024	MS	Various	Natchez Trace Parkway	Bridge Preventative Maintenance Projects	BR1R	FLTP - NPS	\$550,000.00	Title 23	EFL	Construction	Various	NPS-SER
NP NATR 3Q9, 3P26, 3O23	2027	MS	Hinds and Madison	Natchez Trace Parkway	Reconstruct Parkway from MP 86.8 to MP 92.7 (Old)	4R	FLTP - NPS	\$15,574,000.00	Title 23	EFL	Planned	MS-03	NPS-SER
NP NATR BMS FY25(1)	2025	MS	Various	Natchez Trace Parkway	Repair Bridge Repair Bridges - NATR BMS FY25 IDIQ	BR	FLTP - NPS	\$500,000.00	Title 23	EFL	In Design	MS-01	NPS-SER
NP NATR BMS FY26(1)	2026	MS	Various	Natchez Trace Parkway	NATR Bridge Preventative Maintenance Projects FY26	BR	FLTP - NPS	\$500,000.00	Title 23	EFL	In Design	Various	NPS-SER
NP SER BMS FY26(1)	2026	MS	Various	Southeast Regional Office	SER Bridge Preventative Maintenance Projects in FY26	BR	FLTP - NPS	\$500,000.00	Title 23	EFL	In Design	Various	NPS-SER



**MISSISSIPPI DEPARTMENT OF TRANSPORTATION
2025 - 2028 STATEWIDE TRANSPORTATION IMPROVEMENT PROGRAM
GULF COAST URBANIZED AREA GROUPED PROJECTS**

Bridge Replacement

Fiscal Year	Agency	Fund Source	Federal Share	State Share	Total Funds
2025	MDOT/LPA	State/Local/Eligible Federal Funds	\$16,000,000	\$4,000,000	\$20,000,000
2026	MDOT/LPA	State/Local/Eligible Federal Funds	\$38,800,000	\$9,700,000	\$48,500,000
2027	MDOT/LPA	State/Local/Eligible Federal Funds	\$38,800,000	\$9,700,000	\$48,500,000
2028	MDOT/LPA	State/Local/Eligible Federal Funds	\$38,800,000	\$9,700,000	\$48,500,000
SUB-TOTAL FOR Bridge Replacement :			\$132,400,000	\$33,100,000	\$165,500,000

Operation/Maintenance/Minor Reconstruction

Fiscal Year	Agency	Fund Source	Federal Share	State Share	Total Funds
2025	MDOT/LPA	State/Local/Eligible Federal Funds	\$40,000,000	\$10,000,000	\$50,000,000
2026	MDOT/LPA	State/Local/Eligible Federal Funds	\$7,200,000	\$1,800,000	\$9,000,000
2027	MDOT/LPA	State/Local/Eligible Federal Funds	\$7,200,000	\$1,800,000	\$9,000,000
2028	MDOT/LPA	State/Local/Eligible Federal Funds	\$7,200,000	\$1,800,000	\$9,000,000
SUB-TOTAL FOR Operation/Maintenance/Minor Reconstruction :			\$61,600,000	\$15,400,000	\$77,000,000

Safety

Fiscal Year	Agency	Fund Source	Federal Share	State Share	Total Funds
2025	MDOT/LPA	State/Local/Eligible Federal Funds	\$1,000,000	\$111,111	\$1,111,111
2026	MDOT/LPA	State/Local/Eligible Federal Funds	\$1,000,000	\$111,111	\$1,111,111
2027	MDOT/LPA	State/Local/Eligible Federal Funds	\$1,000,000	\$111,111	\$1,111,111
2028	MDOT/LPA	State/Local/Eligible Federal Funds	\$1,000,000	\$111,111	\$1,111,111
SUB-TOTAL FOR Safety :			\$4,000,000	\$444,444	\$4,444,444

TAP/TE/Recreational Trails/SRTS/Scenic Byways

Fiscal Year	Agency	Fund Source	Federal Share	State Share	Total Funds
2025	MDOT/LPA	State/Local/Eligible Federal Funds	\$1,000,000	\$250,000	\$1,250,000
2026	MDOT/LPA	State/Local/Eligible Federal Funds	\$1,000,000	\$250,000	\$1,250,000
2027	MDOT/LPA	State/Local/Eligible Federal Funds	\$1,000,000	\$250,000	\$1,250,000
2028	MDOT/LPA	State/Local/Eligible Federal Funds	\$1,000,000	\$250,000	\$1,250,000
SUB-TOTAL FOR TAP/TE/Recreational Trails/SRTS/Scenic Byways :			\$4,000,000	\$1,000,000	\$5,000,000
Grand Total :			\$202,000,000	\$49,944,444	\$251,944,444

The projects contained in this "Grouped" list are not individually listed in the STIP. These projects individually or cumulatively have no significant environmental impact and therefore are deemed Categorical Exclusions. Additional grouped projects may be found in other volumes of the STIP. The fund source column above represents every FHWA Apportioned and Allocated funds, and /or non-federal funds.



MISSISSIPPI DEPARTMENT OF TRANSPORTATION
2025 - 2028 STATEWIDE TRANSPORTATION IMPROVEMENT PROGRAM
MDOT ALL STIP PROJECTS

County: Harrison

STIP ID: 240200

Project Title: SR 601/CANAL ROAD HARRISON COUNTY - DEBT SERVICE

Total Project Cost: \$130,000,000

Route: MS 601/CANAL ROAD

Project Length: 5 Miles

Fund Source: STBG/NHPP/BOND/SFP

Project #	FY	Scope of Work	Resp Agcy	Phase	Fed	State/Local	Total Cost Est
501561/602000	2025	Grade Drain Bridge Pave	MDOT	OTH/AC	\$6,641,600	\$1,660,400	\$8,302,000
Termini: SR 601 (CANAL RD) BT PORT/I-10							
501561/602002	2025	Grade Drain Bridge Pave	MDOT	OTH/AC	\$2,168,664	\$542,166	\$2,710,830
Termini: H.E.L.P. Projects - Debt Service Harrison (B)							
501561/602000	2026	Grade Drain Bridge Pave	MDOT	OTH/AC	\$6,704,800	\$1,676,200	\$8,381,000
Termini: SR 601 (CANAL RD) BT PORT/I-10							
501561/602002	2026	Grade Drain Bridge Pave	MDOT	OTH/AC	\$2,168,664	\$542,166	\$2,710,830
Termini: H.E.L.P. Projects - Debt Service Harrison (B)							
501561/602002	2027	Grade Drain Bridge Pave	MDOT	OTH/AC	\$2,168,664	\$542,166	\$2,710,830
Termini: H.E.L.P. Projects - Debt Service Harrison (B)							
501561/602002	2028	Grade Drain Bridge Pave	MDOT	OTH/AC	\$2,168,664	\$542,166	\$2,710,830
Termini: H.E.L.P. Projects - Debt Service Harrison (B)							
SUB-TOTAL FOR STIP ID 240200 :					\$22,021,056	\$5,505,264	\$27,526,320

This project details the repayment of debt service on a \$102,000,000 HELP bond issue for the construction of Canal Road. This project uses Advance Construction. See the explanation in the Introduction for a description of this funding technique.

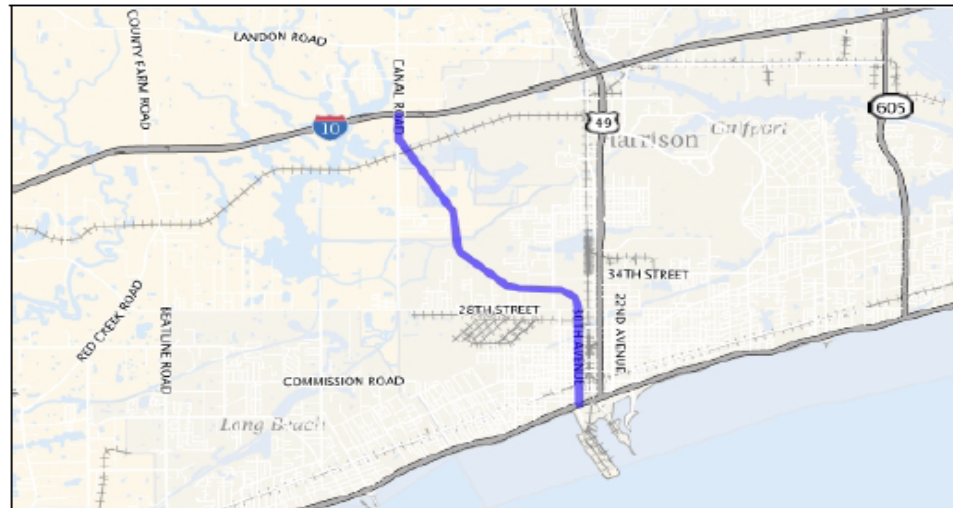



MISSISSIPPI DEPARTMENT OF TRANSPORTATION
2025 - 2028 STATEWIDE TRANSPORTATION IMPROVEMENT PROGRAM
MDOT ALL STIP PROJECTS

County: Jackson

STIP ID: 300082 **Project Title:** US 90 from SR 609 to DOLPHIN DRIVE **Total Project Cost:** \$200,000,000
Route: US 90 from SR 609 to DOLPHIN DRIVE **Project Length:** Miles **Fund Source:** Discretionary/Earmark/SFP/STBG/NHPP

Project #	FY	Scope of Work	Resp Agcy	Phase	Fed	State/Local	Total Cost Est
106325/301000	2025	Add 2 Lanes	MDOT	CON	\$3,100,000	\$156,900,000	\$160,000,000
Termini: US 90 from SR 609 to Dolphin Drive							
106325/302000	2025	Add 2 Lanes	MDOT	CON	\$12,000,000	\$3,000,000	\$15,000,000
Termini: US 90 from SR 609 to Dolphin Drive - PED Path							
SUB-TOTAL FOR STIP ID 300082 :					\$15,100,000	\$159,900,000	\$175,000,000





MISSISSIPPI DEPARTMENT OF TRANSPORTATION
2025 - 2028 STATEWIDE TRANSPORTATION IMPROVEMENT PROGRAM
ALL STIP PROJECTS FOR GULF COAST MPO

County: Harrison

STIP ID: 450706 **Project Title:** SR 67 Superstreet **Total Project Cost:** \$92,000,000
Route: SR 67 **Project Length:** Miles **Fund Source:** Discretionary, Earmark, STBG, NHPP, HSIP, State

Project #	FY	Scope of Work	Resp Agcy	Phase	Fed	State/Local	Total Cost Est
108634/301000	2025	Safety	MDOT	CON	\$13,500,000	\$1,500,000	\$15,000,000
Termini: MS 67 from US 49 to I-10 "Superstreets" corridor. RCUTs at crossovers and Signalized RCUT(at existing traffic signals)							
108634/301100	2025	Safety	MDOT	CON	\$61,600,000	\$15,400,000	\$77,000,000
Termini: MS 67 from US 49 to I-10 "Superstreets" corridor. RCUTs at crossovers and Signalized RCUT(at existing traffic signals)							
SUB-TOTAL FOR STIP ID 450706 :					\$75,100,000	\$16,900,000	\$92,000,000

