

Mississippi Gulf Coast

LANE DEPARTURE ACCIDENTS OUTSIDE OF THE URBAN BOUNDARY (Non-Interstate 10 Locations)

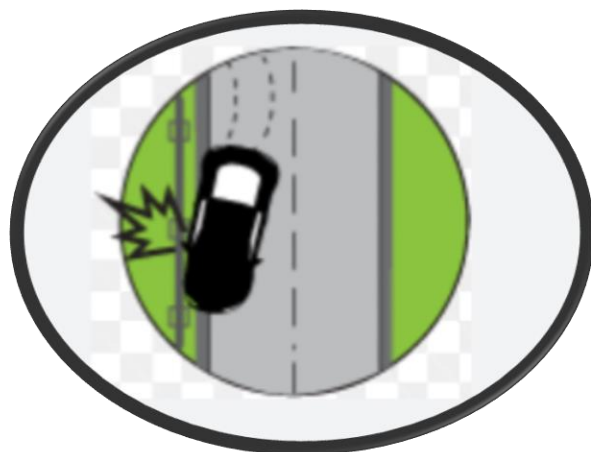

August 2024

GULF REGIONAL PLANNING COMMISSION

PROJECT DESCRIPTION

The project area for this study is the *Mississippi Gulf Coast Area* which includes *Hancock, Harrison, and Jackson* counties. Lane departure accident data was reviewed for the road segments in these three coastal counties. All the locations reviewed were *outside of the urbanized areas*. The sites included in this report do not include locations on *Interstate 10*.

MapInfo Pro software was used to identify clusters of lane departure locations on roadways of the *Mississippi Gulf Coast*. Locations with clusters of 3 or more lane departures in proximity were identified and mapped.

The following types of accidents that are considered *lane departures* are listed as follows:

- Run Off Road-Right
- Run Off Road-Left
- Run Off Road-Straight
- Head On

Accident data files for the following years were used for this project:

- 2020
- 2021
- 2022
- 2023

A data point (*red circle*) was assigned to each lane departure cluster identified. The following data was assigned to each point:

- Site Identification number
- Road/intersection location name
- Number of lane departures at the location
- County
- Functional Classification
- Site Description

SUMMARY OF FINDINGS

Of the sites reviewed, approximately 227 *lane departure cluster* locations were identified in the *non-urbanized* areas of the three coastal counties. (*1-10 locations not included in this report*)

Site summaries of the top 35 locations with 5 or more lane departures per location are included in this report. Of these locations:

- 4 locations were in Harrison County
- 10 locations were in Hancock County
- 21 locations were in Jackson County

The table below lists these 35 locations:

NON-URBANIZED LOCATIONS WITH 5 OR MORE LANE DEPARTURES

Site ID	Location	County	Number of Lane Departures at Location	Route Functional Class
368	Hwy 57/Waltman Road	Jackson	16	Minor Arterial
37	Hwy 57/Gautier Van Cleave Road	Jackson	15	Interstate
387	Hwy 49/Hwy 67	Harrison	11	Interstate
428	Hwy 607 West of Ravine	Hancock	8	Principal Arterial
390	Hwy 603/I10 Eastbound Ramp	Hancock	7	Minor Arterial
305	Hwy 603 North of Road 432	Hancock	7	Minor Arterial
369	Hwy 607 Eastbound/Graveline	Hancock	7	Principal Arterial
153	Hwy 57 North of Van Cleave Road	Jackson	7	Minor Arterial
68	Old Biloxi Rd/Tower Road	Jackson	5	Collector
58	W Whittman Road/S Wolf River	Harrison	6	Minor Arterial
430	Hwy 603 South of Road 548	Hancock	6	Minor Arterial
400	Hwy 43/Leetown Road	Hancock	6	Minor Arterial
320	Bel Fountain Rd/Village Circle	Jackson	6	Collector
216	Kiln Delisle Rd East of Road 527	Hancock	6	Collector
402	Hwy 603/Paradise Road	Hancock	6	Minor Arterial
98	Hwy 63 Northbound /Hwy 613	Jackson	6	Principal Arterial
63	White Plains Road South of Blackwell Farm Road	Harrison	6	Collector
280	Hwy 63 South of Ed Parker Road	Jackson	5	Principal Arterial
278	Hwy 63 /Hwy 614	Jackson	5	Principal Arterial
261	Ocean Springs Road west of Hwy 57	Jackson	5	Minor Arterial
259	Hwy 57 South of Gautier Vanleave Road	Jackson	5	Minor Arterial
255	Hwy 57 North of Plantation Road	Jackson	5	Minor Arterial
254	Hwy 57/W Vanleave Road	Jackson	5	Minor Arterial
228	Shaw Road South of Bell Lane	Harrison	5	Minor Collector
212	Lower Bay Road East of Klein		5	

		Hancock		Collector
180	Hwy 607 Westbound East of Remel Road	Hancock	5	Principal Arterial
107	Hwy 613/ Tanner Williams	Jackson	5	Collector
106	Hwy 613 South of Hubbard Home	Jackson	5	Collector
92	Johns Bayou Road/Poticaw Bayou Road	Jackson	5	Principal Arterial
87	Hwy 57/Bunker Hill Road	Jackson	5	Minor Arterial
78	Seaman Road West of Old Fort Bayou Road	Jackson	5	Minor Arterial
75	Seaman Road East of Lake Forrest Drive	Jackson	5	Collector
74	Seaman Road South of Pine	Jackson	5	Collector
71	Old Biloxi Road North of Larue	Jackson	5	Collector
70	Old Biloxi Road South of Larue	Jackson	5	Collector

LOCATIONS WITH FIVE OR MORE LANE DEPARTURES

Hwy 57/Waltman Rd

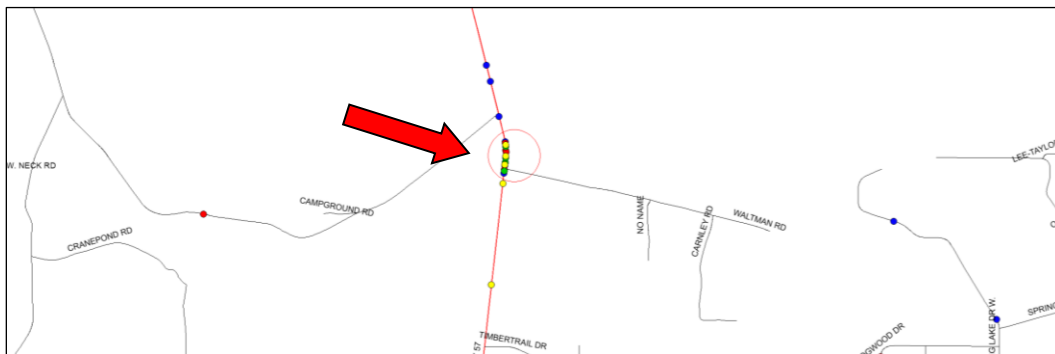
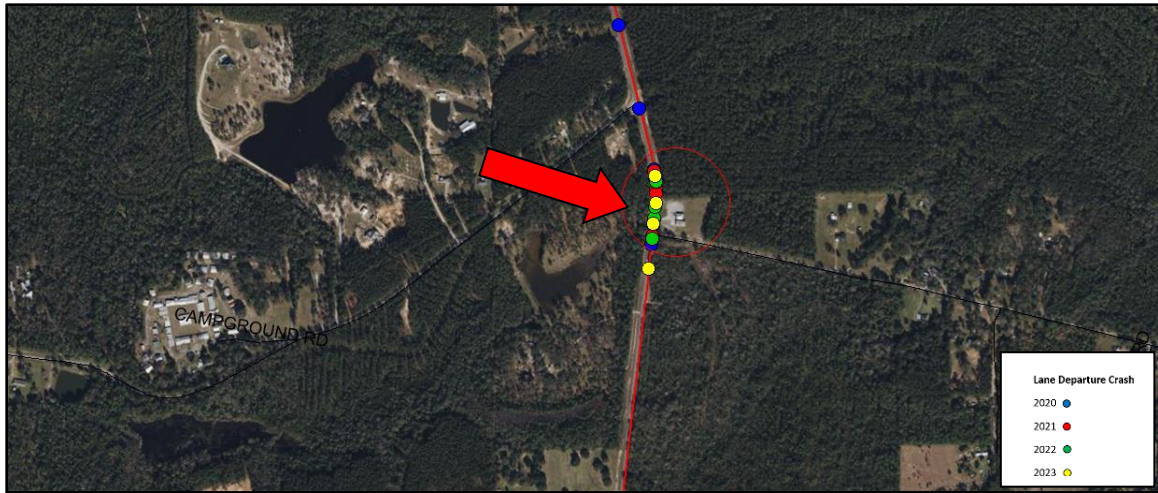

<u>Site ID Number:</u> 89	<u>County:</u> Jackson
<u>Number of Lane Departures at Site:</u> 16	<u>Functional Classification:</u> Minor Arterial
<u>Site Description:</u> This location is at the intersection of <i>Hwy 57</i> and <i>Waltman Road</i> .	

Hwy 57/Gautier Van Cleave

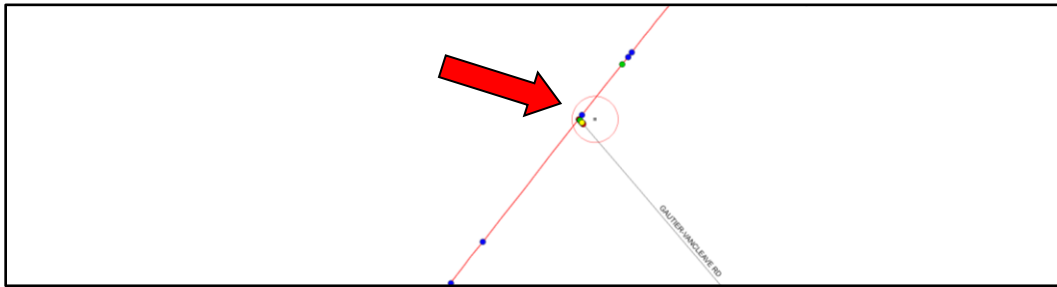

<u>Site ID Number:</u> 82	<u>County:</u> Jackson
<u>Number of Lane Departures at Site:</u> 15	<u>Functional Classification:</u> Minor Arterial
<u>Site Description:</u> This site is at the intersection of Hwy 57 and Gautier Van Cleave Road.	

Hwy 49/Hwy 67

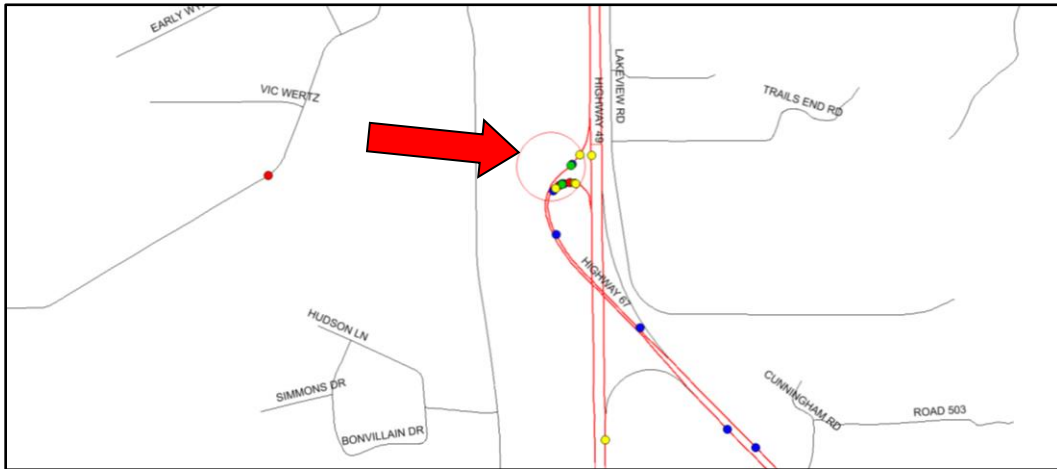
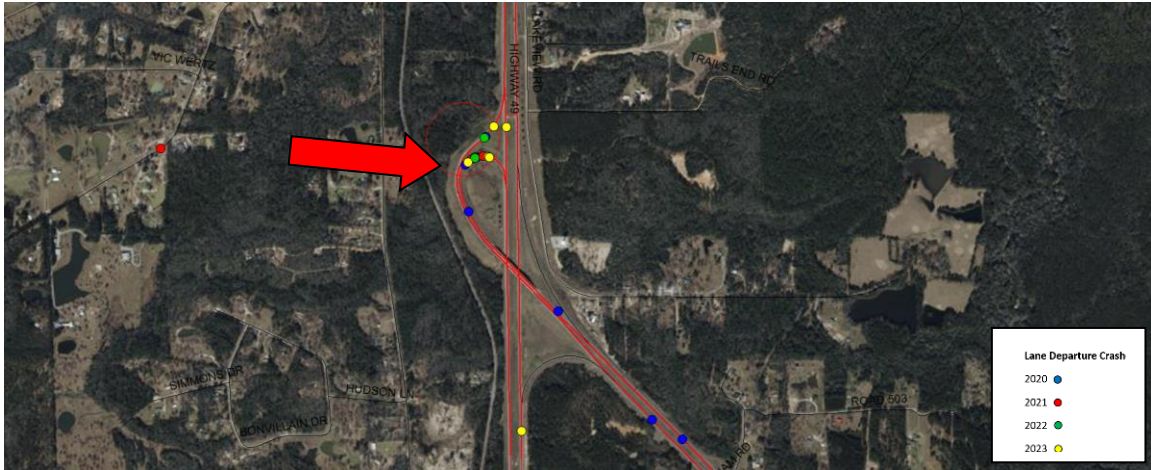

<u>Site ID Number:</u> 58	<u>County:</u> Harrison
<u>Number of Lane Departures at Site:</u> 11	<u>Functional Classification:</u> Principal Arterial/ Principal Arterial
<u>Site Description:</u> This location is at the intersection of <i>Highway 49</i> and <i>Highway 67</i> in Harrison County.	

Hwy 607 West of Ravine

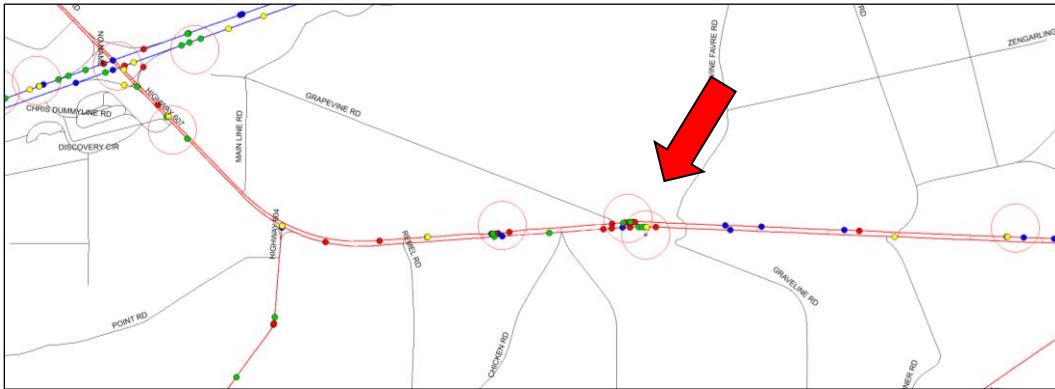
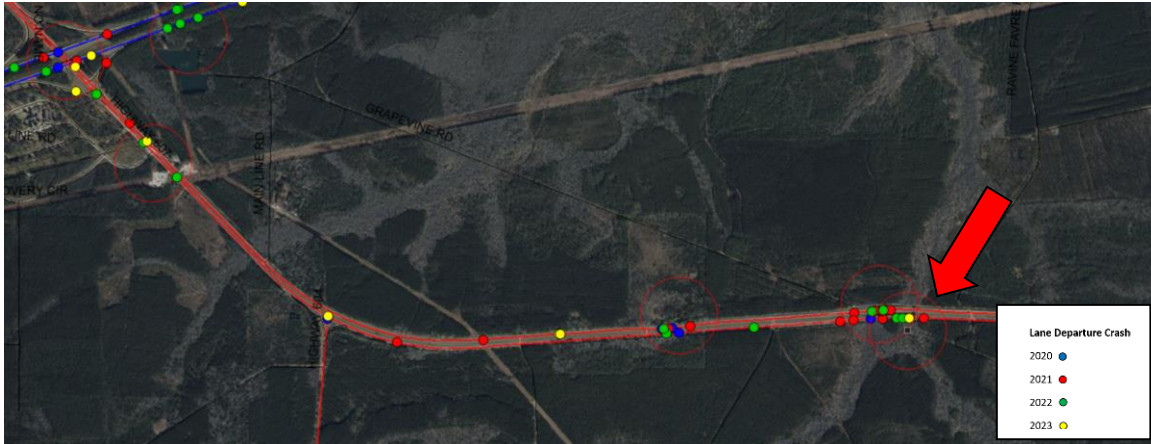

<u>Site ID Number:</u> 181	<u>County:</u> Hancock
<u>Number of Lane Departures at Site:</u> 8	<u>Functional Classification:</u> Principal Arterial
<u>Site Description:</u> This location is on <i>Hwy 607</i> west of <i>Ravine</i> in Hancock County.	

Hwy 603 North of Road 432

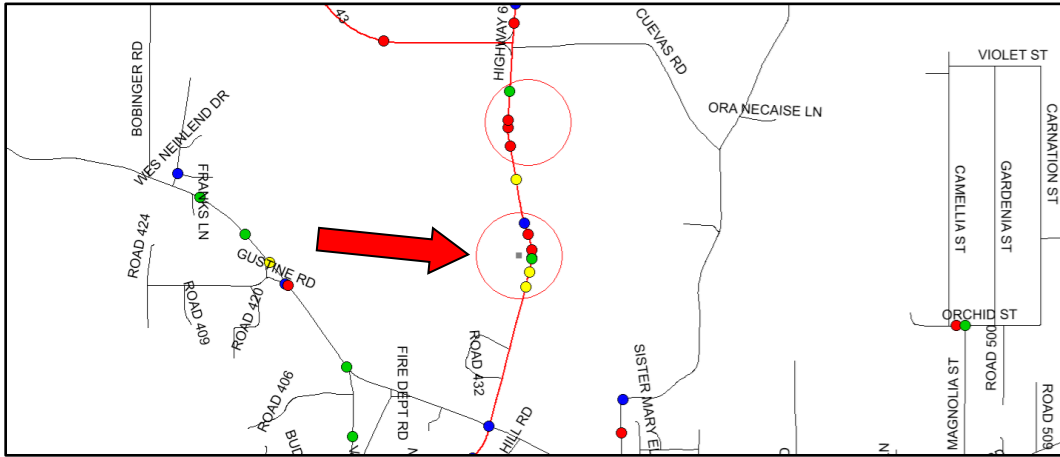
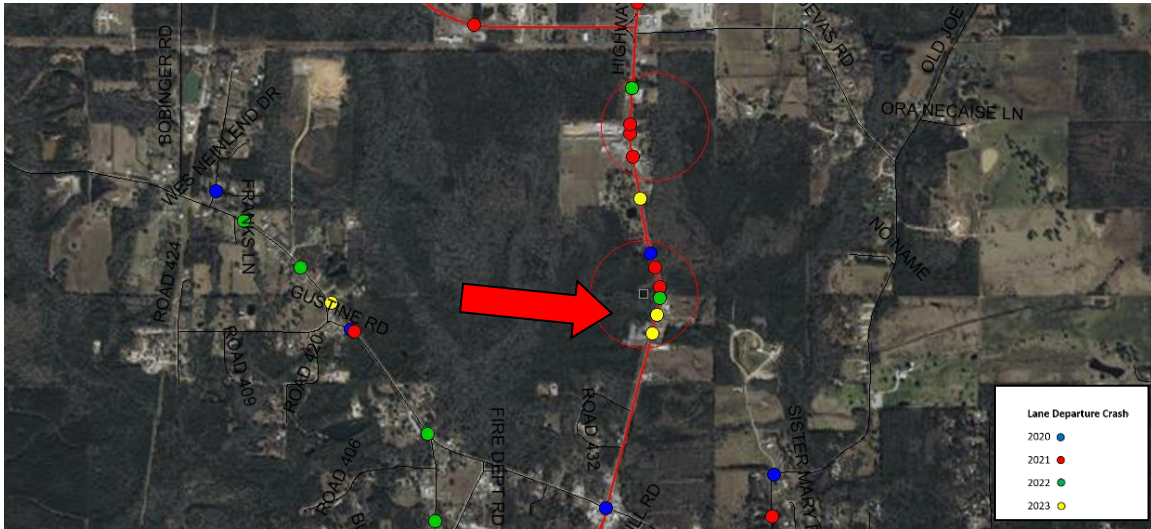

<u>Site ID Number:</u> 186	<u>County:</u> Hancock
<u>Number of Lane Departures at Site:</u> 7	<u>Functional Classification:</u> Minor Arterial
<u>Site Description:</u> This location is on <i>Hwy 603</i> north of <i>Road 432</i> in Hancock County.	

Hwy 607 Eastbound/Graveline Road

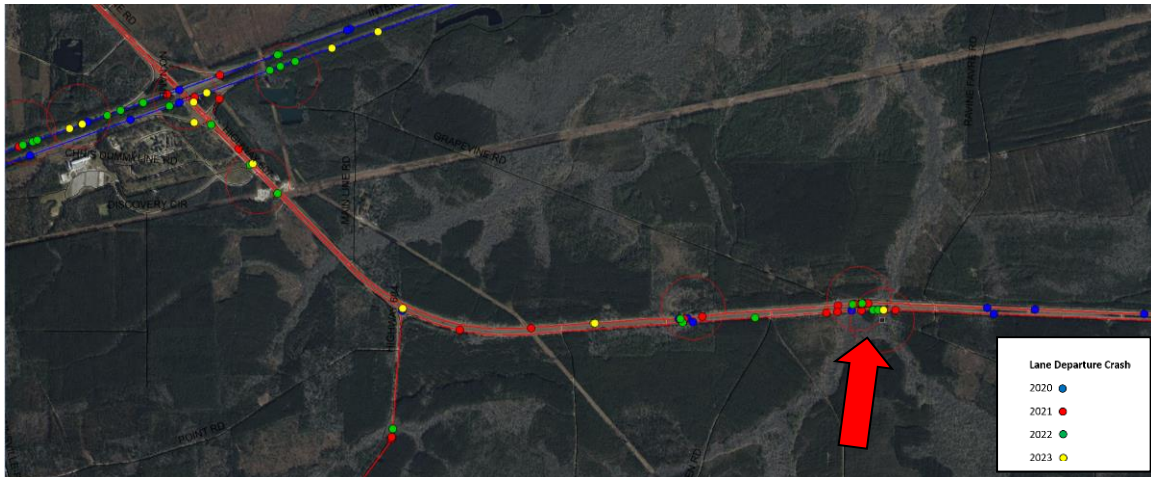

<u>Site ID Number:</u> 182	<u>County:</u> Hancock
<u>Number of Lane Departures at Site:</u> 7	<u>Functional Classification:</u> Principal Arterial
<u>Site Description:</u> This location is on Hwy 607 Eastbound at Graveline Road in Hancock County.	

Hwy 57 North of Van Cleave Road

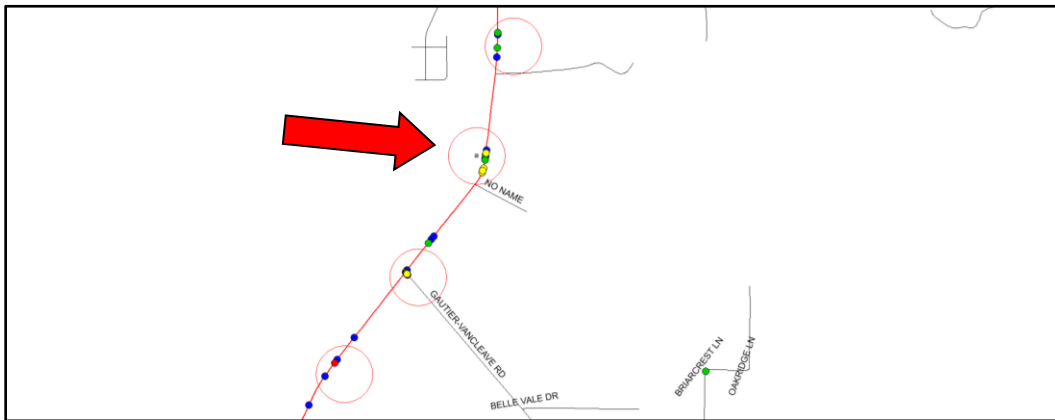
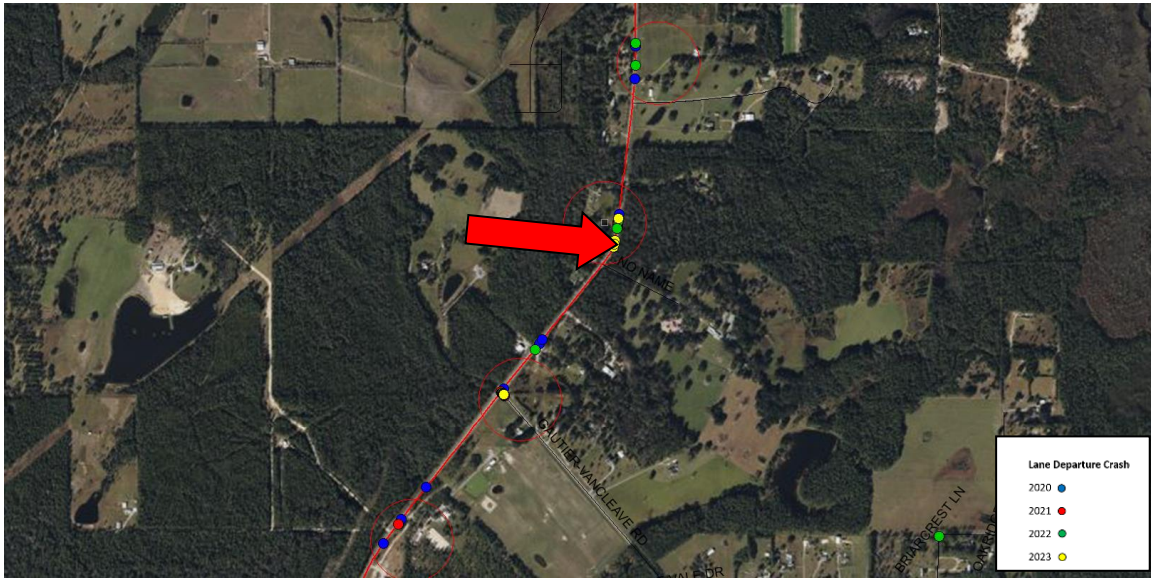

<u>Site ID Number:</u> 83	<u>County:</u> Jackson
<u>Number of Lane Departures at Site:</u> 7	<u>Functional Classification:</u> Minor Arterial
<u>Site Description:</u> This location is on <i>Hwy 57 North of Van Cleave Road</i> in Jackson County.	

West Whittman Road South of Wolf River (Pass Christian)

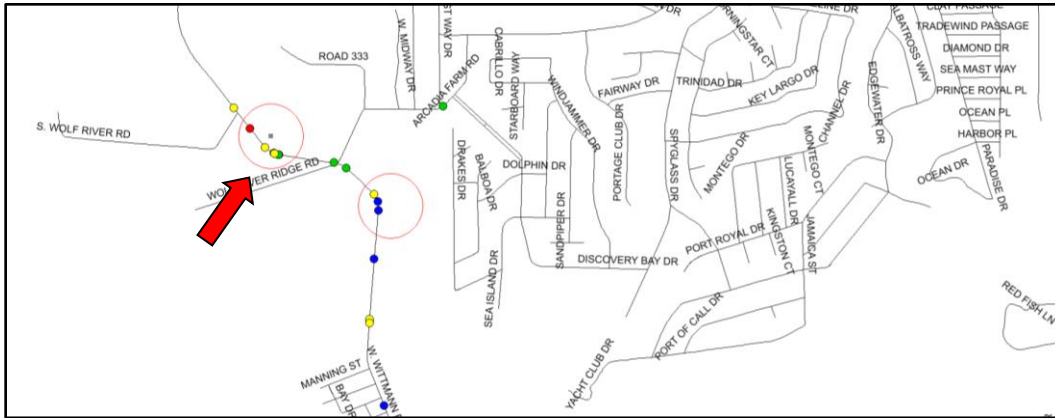

<u>Site ID Number:</u> 426	<u>County:</u> Harrison
<u>Number of Lane Departures at Site:</u> 6	<u>Functional Classification:</u> Minor Arterial
<u>Site Description:</u> This location is on <i>West Whittman Road</i> south of <i>Wolf River Road</i> in Harrison County.	

HWY 603 South of Road 548

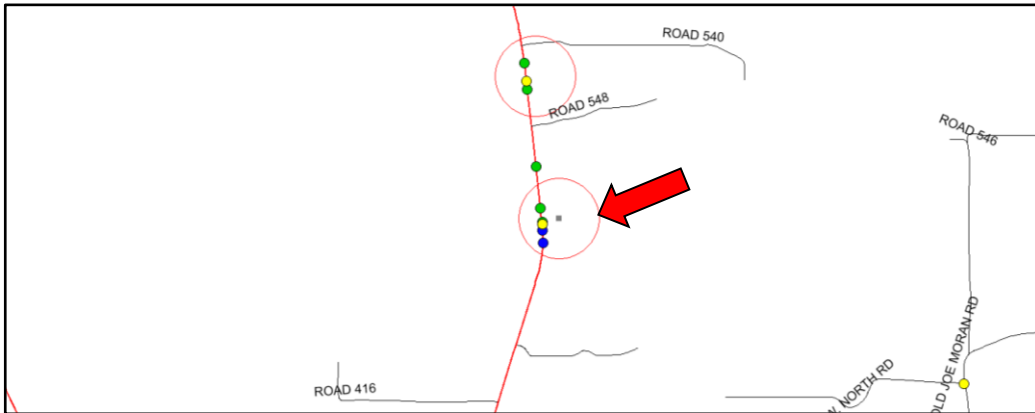

<u>Site ID Number:</u> 424	<u>County:</u> Hancock
<u>Number of Lane Departures at Site:</u> 6	<u>Functional Classification:</u> Minor Arterial
<u>Site Description:</u> This location is on <i>Hwy 603</i> south of <i>Road 548</i> in Hancock County.	

Hwy 43/Leetown Road

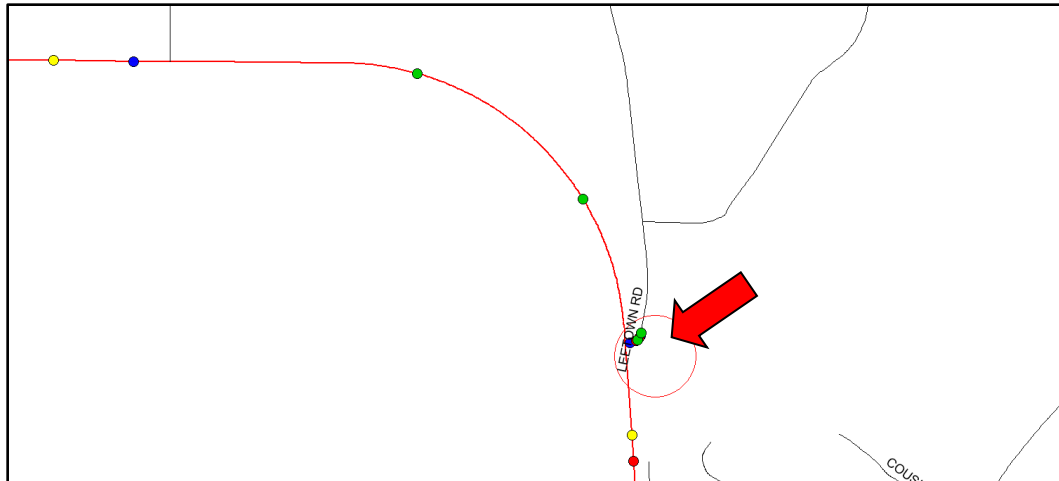

<u>Site ID Number:</u> 421	<u>County:</u> Hancock
<u>Number of Lane Departures at Site:</u> 6	<u>Functional Classification:</u> Minor Arterial
<u>Site Description:</u> This site is on <i>Hwy 43</i> and <i>Leetown Road</i> in Hancock County.	

Bel Fountain Road/Village Circle

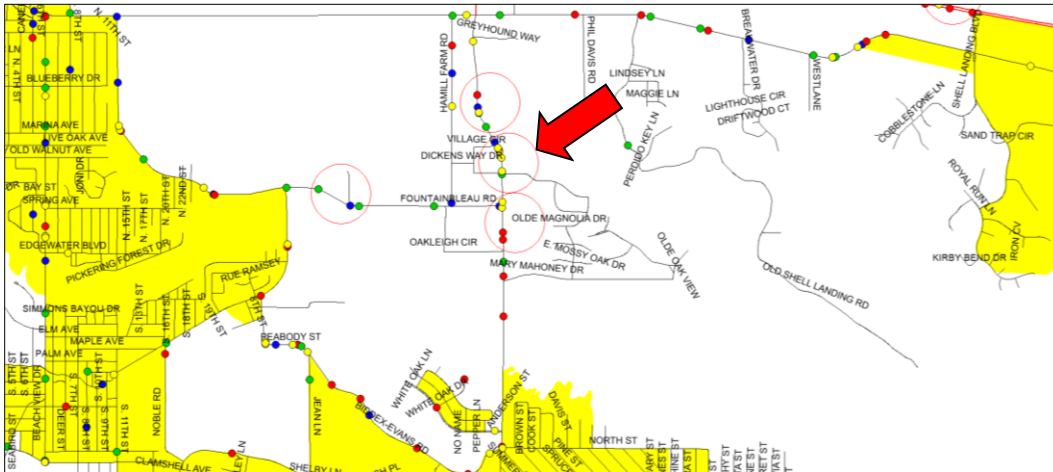
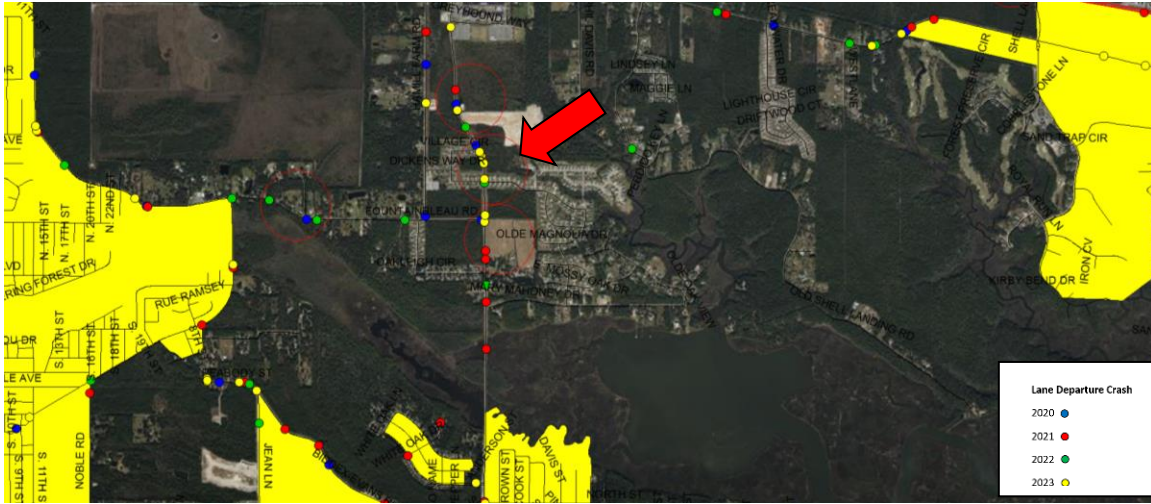

<u>Site ID Number:</u> 264	<u>County:</u> Jackson
<u>Number of Lane Departures at Site:</u> 6	<u>Functional Classification:</u> Collector
<u>Site Description:</u> This location is at <i>Bel Fountain Road</i> and <i>Village Circle</i> in Jackson County.	

Kiln Delisle Road East of Road 527

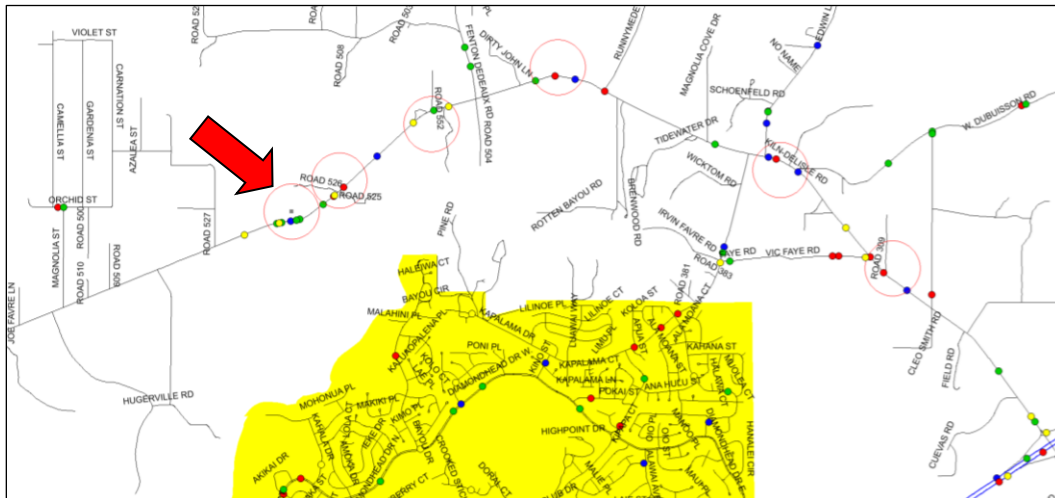
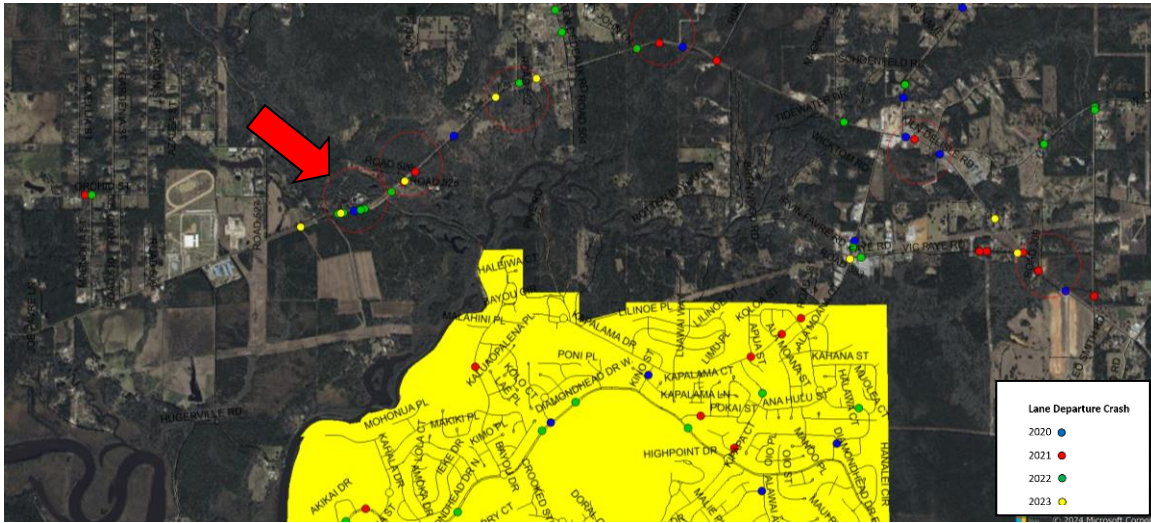

<u>Site ID Number:</u> 216	<u>County:</u> Hancock
<u>Number of Lane Departures at Site:</u> 6	<u>Functional Classification:</u> Collector
<u>Site Description:</u> This location is on <i>Kiln Delisle Road</i> east of <i>Road 527</i> in Hancock County.	

Hwy 603/Paradise Road

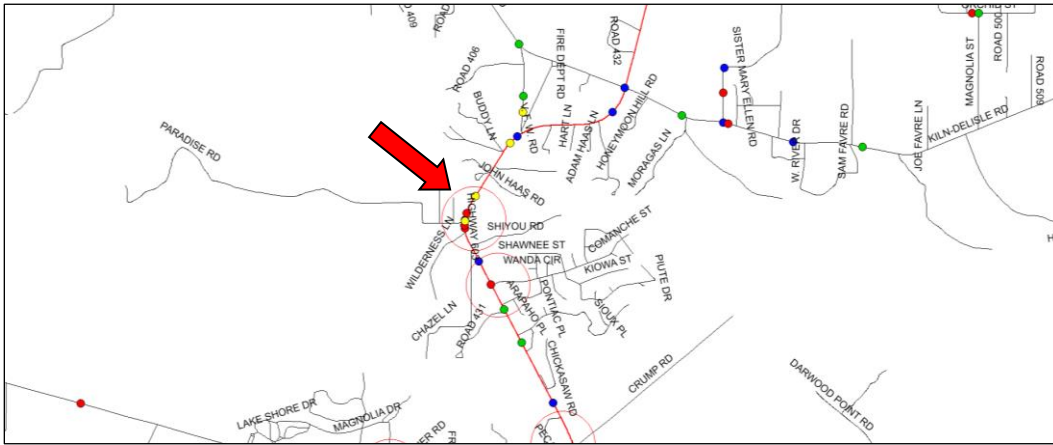
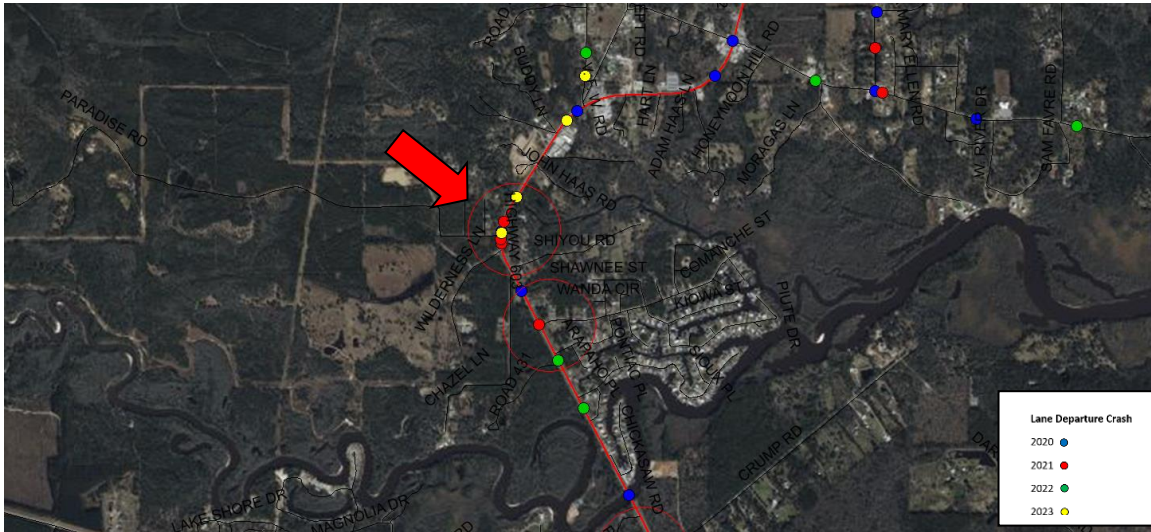

<u>Site ID Number:</u> 185	<u>County:</u> Hancock
<u>Number of Lane Departures at Site:</u> 6	<u>Functional Classification:</u> Minor Arterial
<u>Site Description:</u> This location is on <i>Hwy 603</i> near <i>Paradise Road</i> in Hancock County.	

Hwy 63 Northbound /Hwy 613

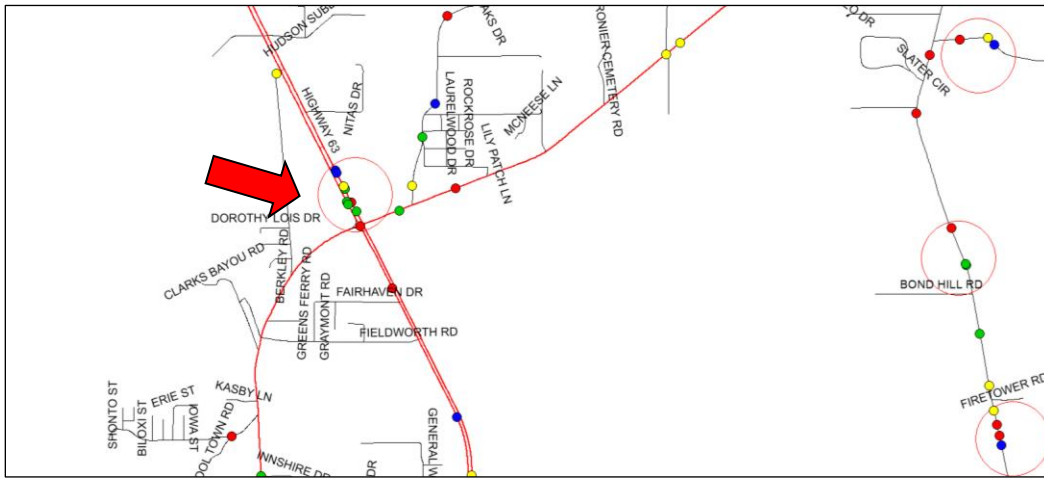
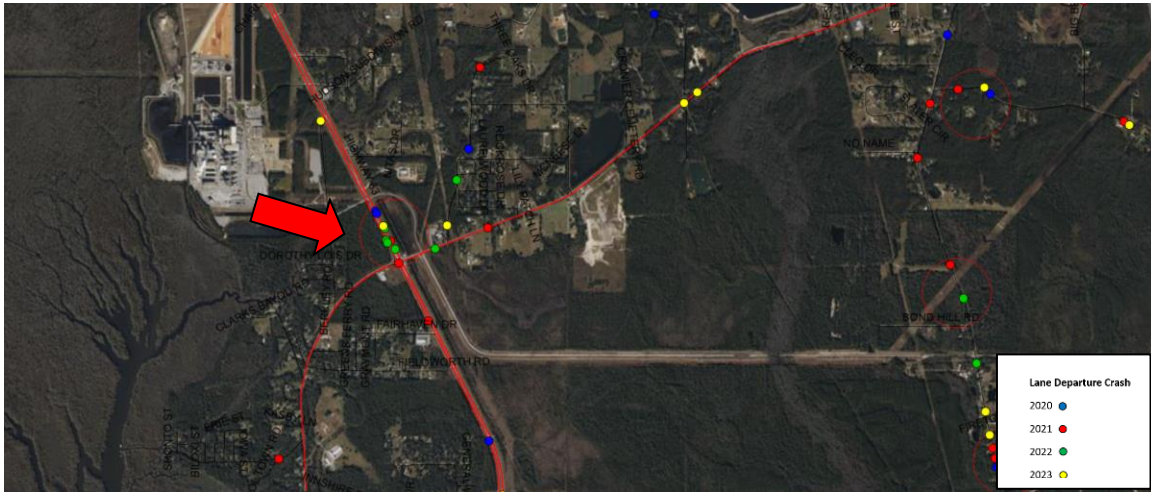

<u>Site ID Number:</u> 98	<u>County:</u> Jackson
<u>Number of Lane Departures at Site:</u> 6	<u>Functional Classification:</u> Principal Arterial
<u>Site Description:</u> This location is near the intersection of <i>Hwy 63 Northbound</i> and <i>Hwy 613</i> in Jackson County.	

White Plains Rd South of Blackwell Farm Road

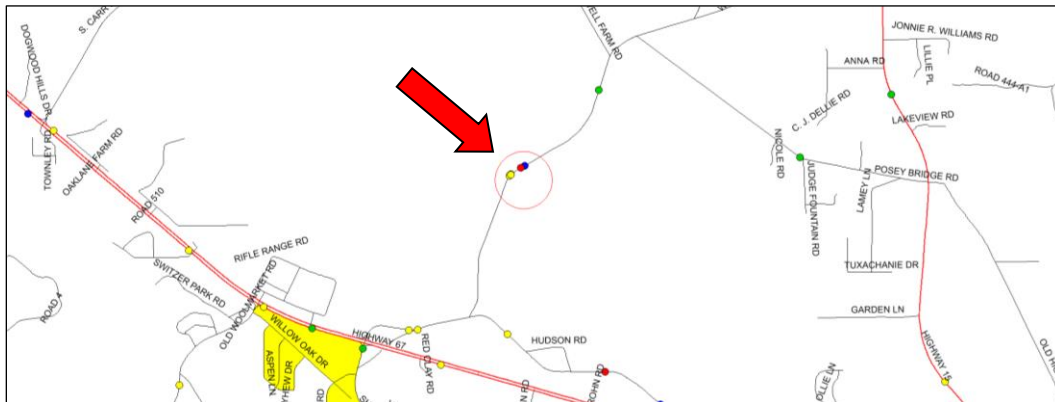
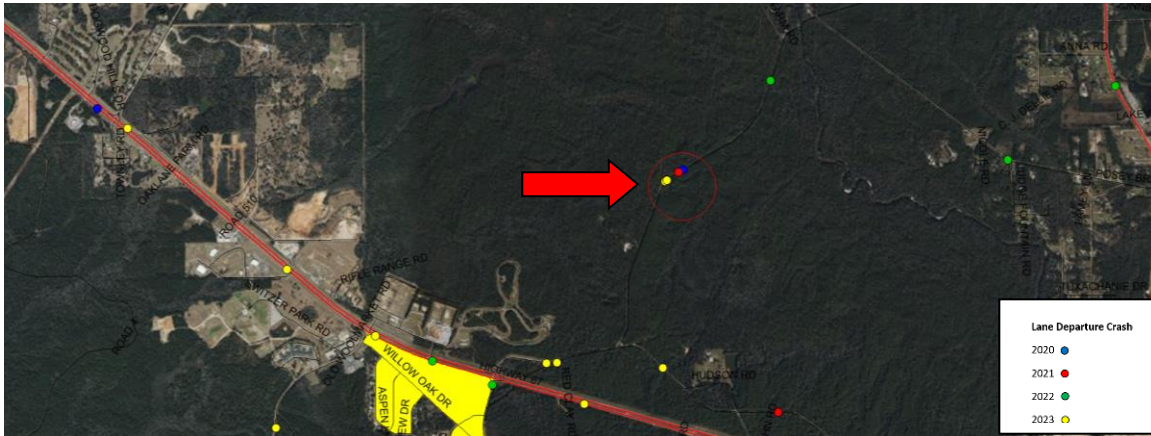

<u>Site ID Number:</u> 63	<u>County:</u> Harrison
<u>Number of Lane Departures at Site:</u> 6	<u>Functional Classification:</u> Collector
<u>Site Description:</u> This location is on <i>White Plains Road</i> south of <i>Blackwell Farm Road</i> in Harrison County.	

Seaman Road/South of Pine Avenue

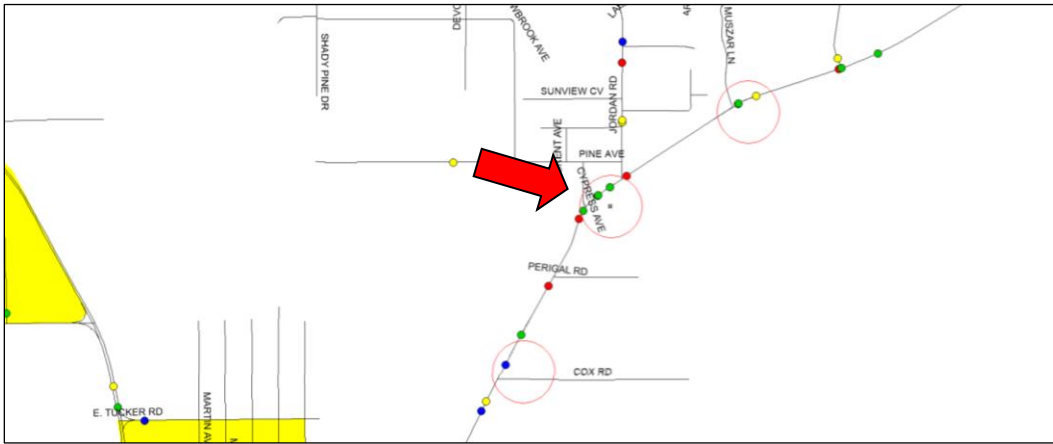
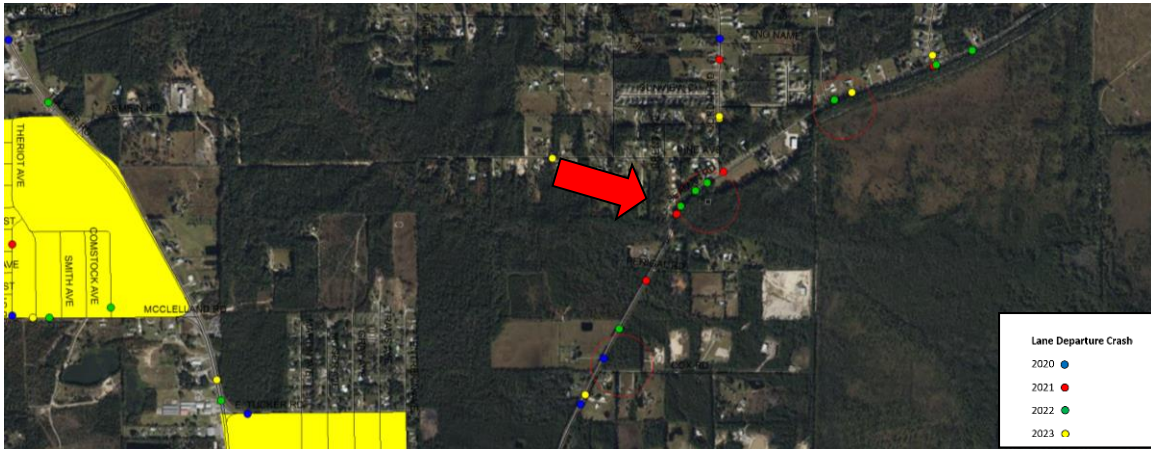

<u>Site ID Number:</u> 74	<u>County:</u> Jackson
<u>Number of Lane Departures at Site:</u> 5	<u>Functional Classification:</u> Collector
<u>Site Description:</u> This location is on <i>Seaman Road</i> south of <i>Pine Avenue</i> in Jackson County.	

Seaman Road East of Lake Forrest Drive

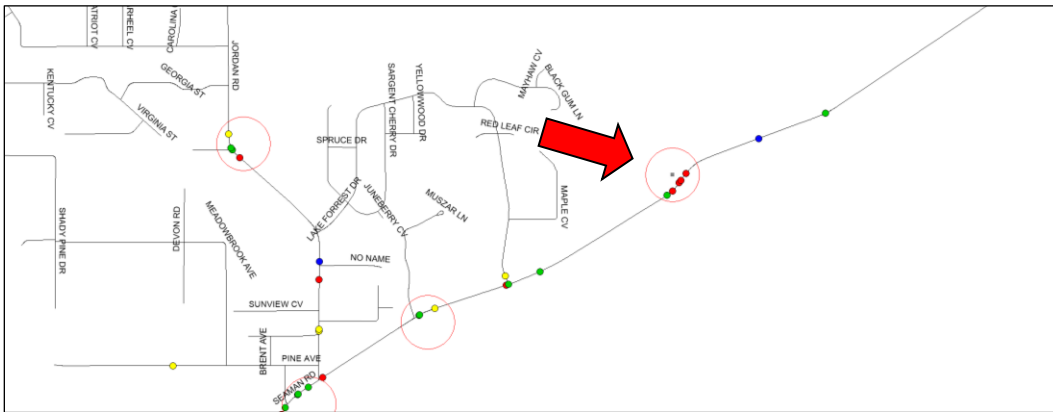
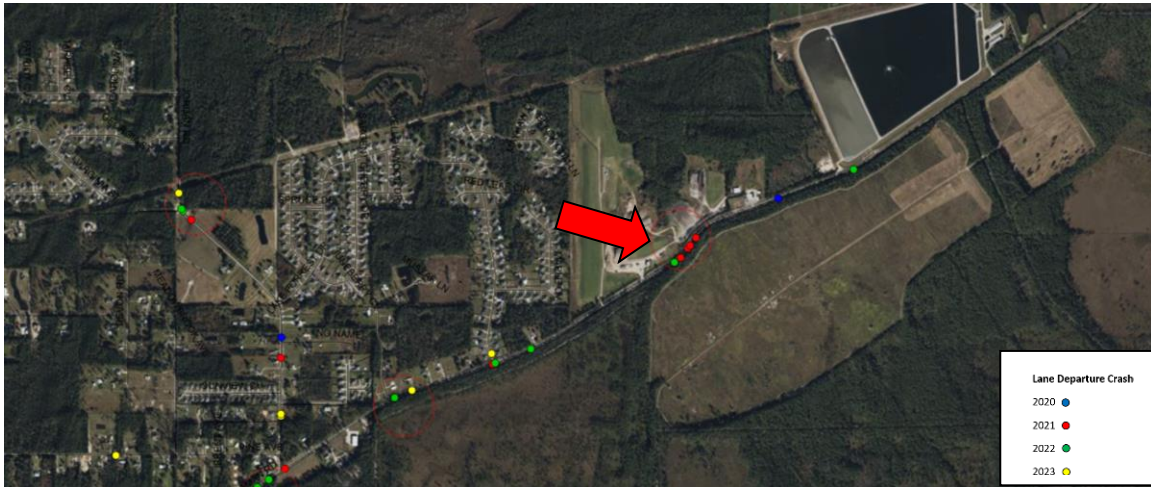

<u>Site ID Number:</u> 75	<u>County:</u> Jackson
<u>Number of Lane Departures at Site:</u> 5	<u>Functional Classification:</u> Collector
<u>Site Description:</u> This location is on <i>Seaman Road</i> east of <i>Lake Forrest Drive</i> in Jackson County.	

Seaman Road West of Old Fort Bayou Road

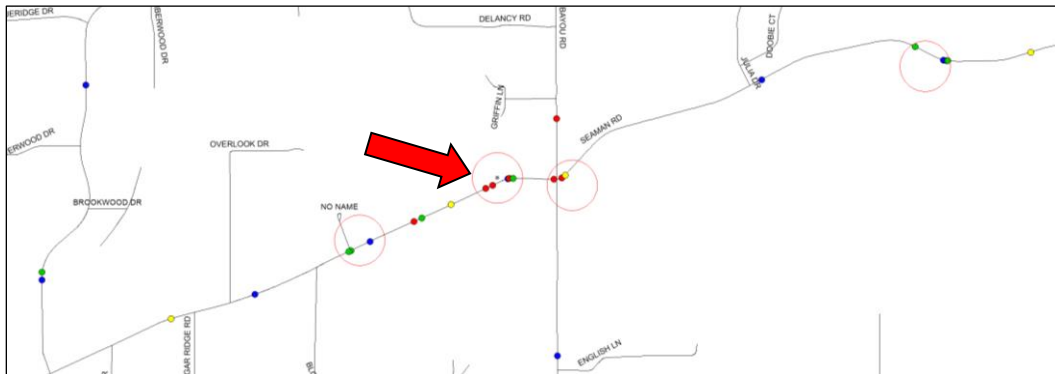
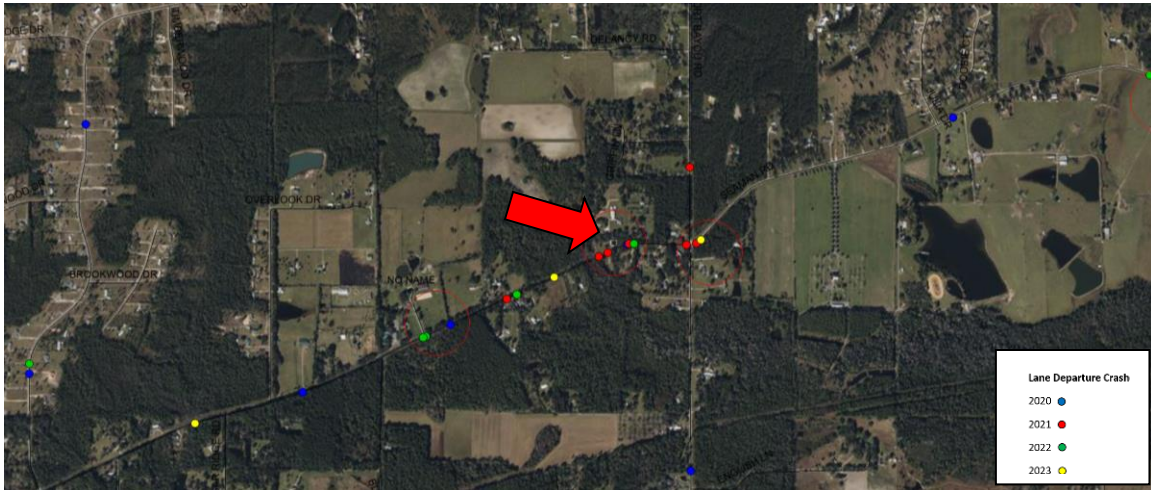

<u>Site ID Number:</u> 78	<u>County:</u> Jackson
<u>Number of Lane Departures at Site:</u> 5	<u>Functional Classification:</u> Collector
<u>Site Description:</u> This location is on <i>Seaman Road</i> west of <i>Old Fort Bayou Road</i> in Jackson County.	

Hwy 57/Bunker Hill Road

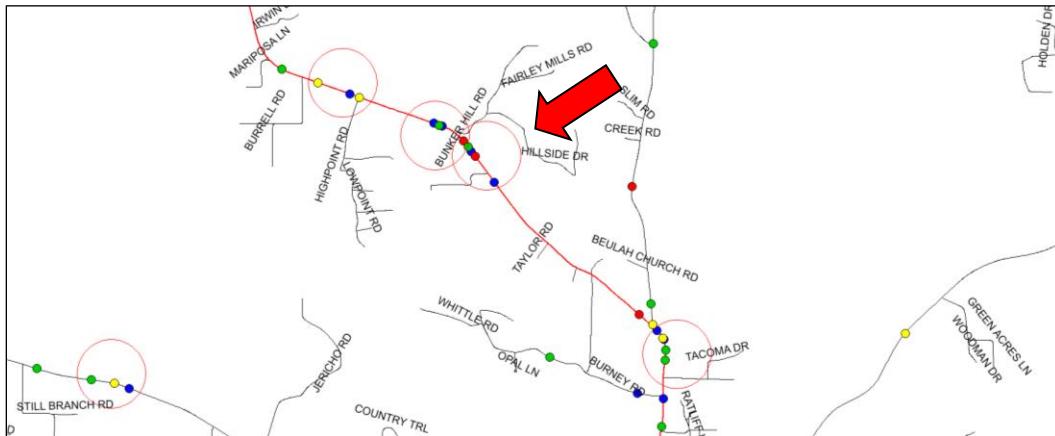
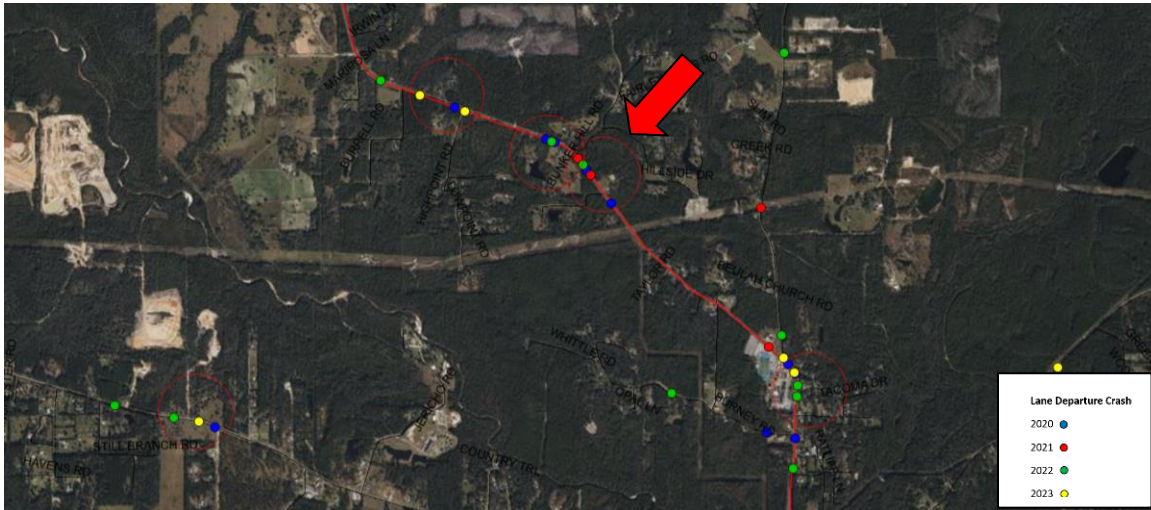

<u>Site ID Number:</u> 87	<u>County:</u> Jackson
<u>Number of Lane Departures at Site:</u> 5	<u>Functional Classification:</u> Minor Arterial
<u>Site Description:</u> This location is near <i>Hwy 57</i> and <i>Bunker Hill Road</i> in Jackson County.	

Hwy 57 South of Gautier Vanleave

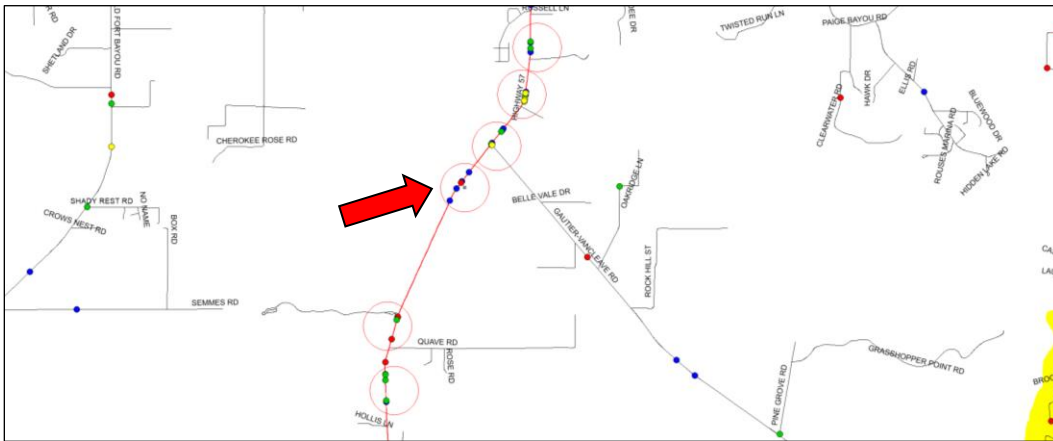
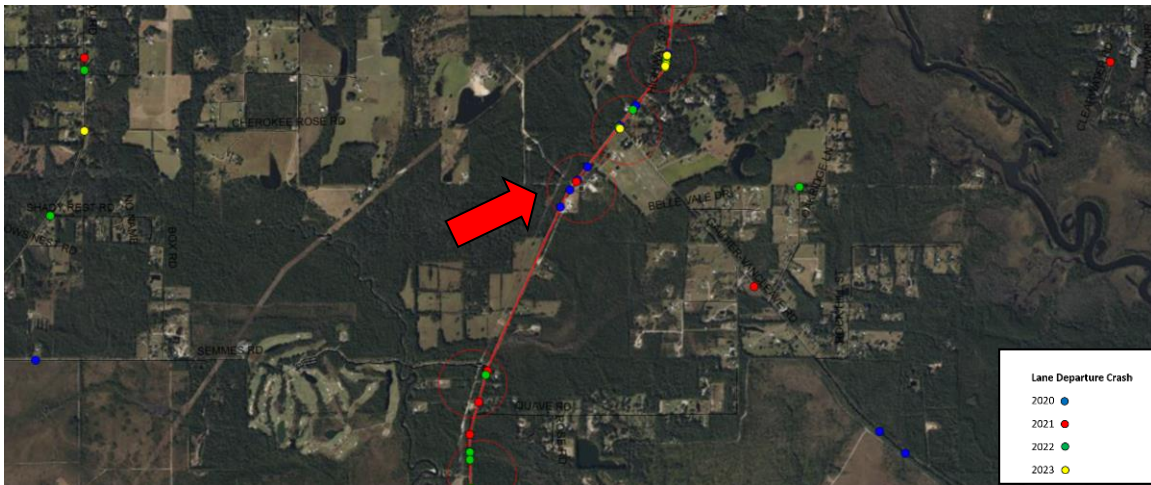

<u>Site ID Number:</u> 259	<u>County:</u> Jackson
<u>Number of Lane Departures at Site:</u> 5	<u>Functional Classification:</u> Minor Arterial
<u>Site Description:</u> This location is on <i>Hwy 57</i> south of <i>Gautier Vanleave Road</i> in Jackson County.	

Hwy 57 North of Plantation Road

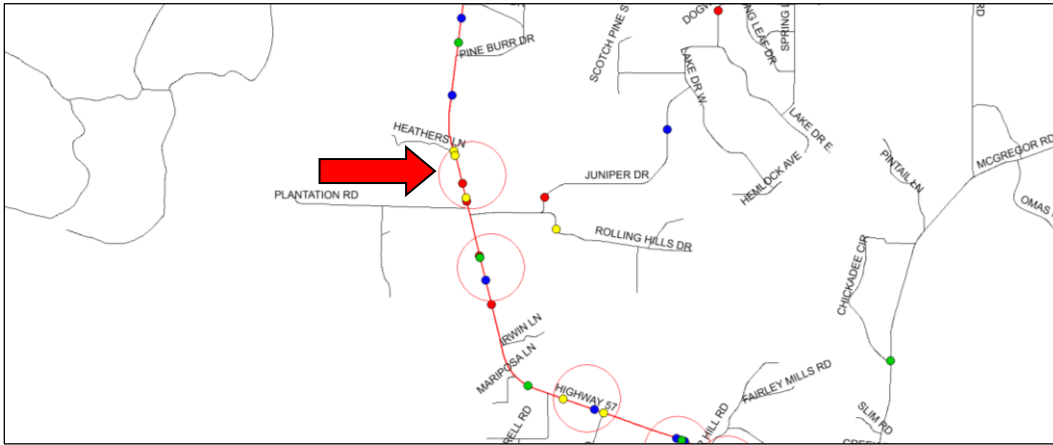
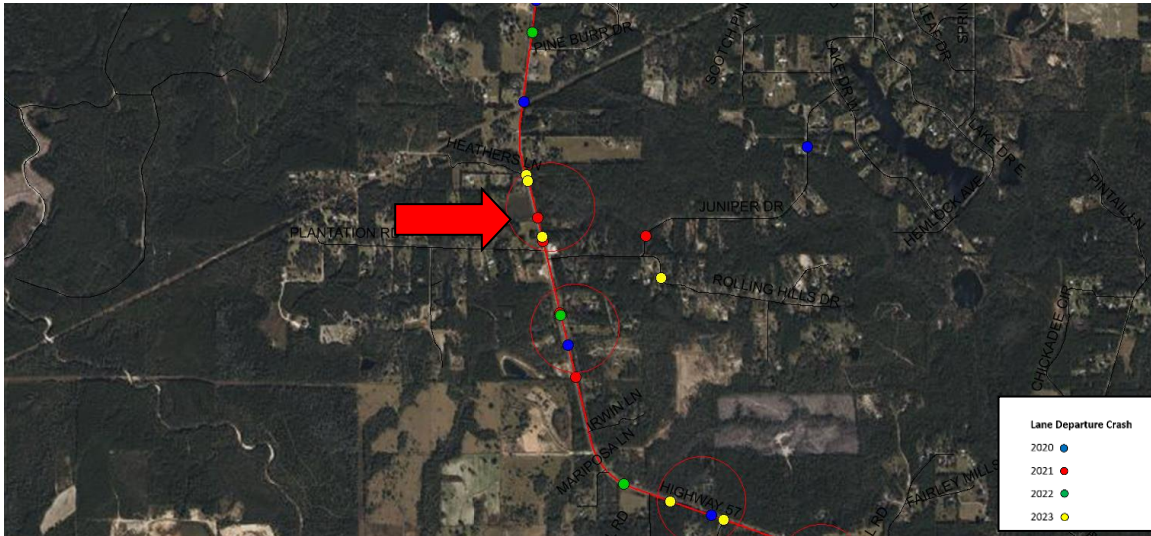

<u>Site ID Number:</u> 255	<u>County:</u> Jackson
<u>Number of Lane Departures at Site:</u> 5	<u>Functional Classification:</u> Minor Arterial
<u>Site Description:</u> This location is on <i>Hwy 57</i> north of <i>Plantation Road</i> in Jackson County.	

Hwy 57/W Vancleave Rd

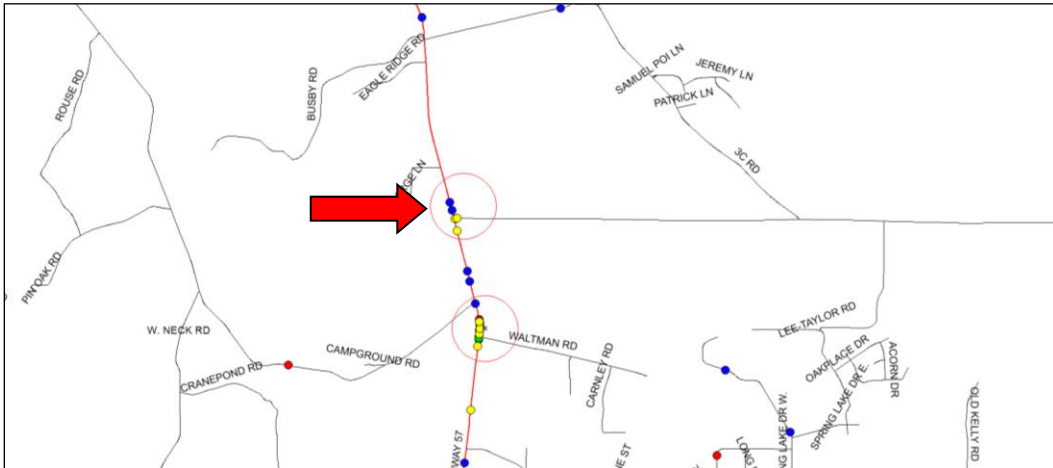
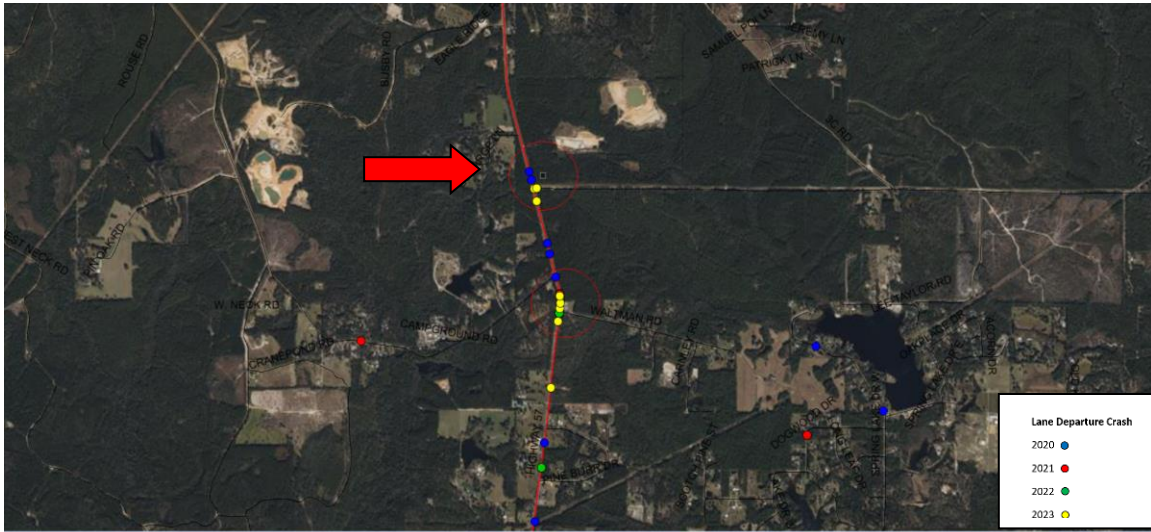

<u>Site ID Number:</u> 254	<u>County:</u> Jackson
<u>Number of Lane Departures at Site:</u> 5	<u>Functional Classification:</u> Minor Arterial
<u>Site Description:</u> This location is at the intersection of <i>Hwy 57</i> and <i>West Vancleave Road</i> in Jackson County.	

Old Biloxi Road/Tucker Road

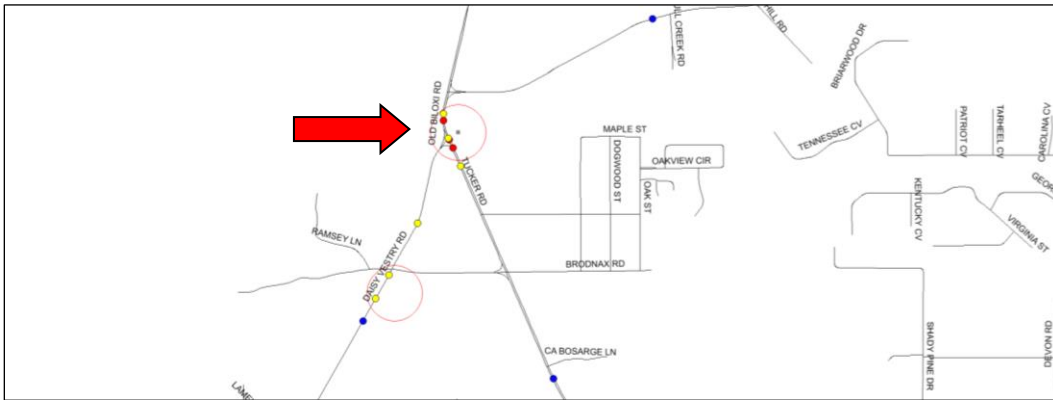
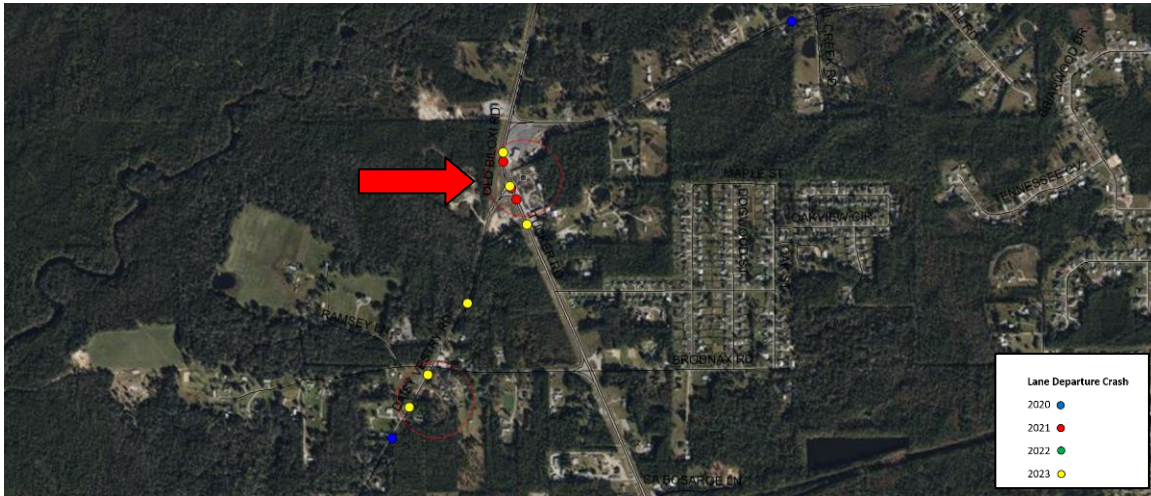

<p><u>Site ID Number:</u> 66</p>	<p><u>County:</u> Jackson</p>
<p><u>Number of Lane Departures at Site:</u> 5</p>	<p><u>Functional Classifications:</u> <u>Tucker Road:</u> Minor Arterial <u>Old Biloxi Road:</u> Collector</p>
<p><u>Site Description:</u> This location is at <i>Old Biloxi Road</i> and <i>Tucker Road</i> in Jackson County.</p>	

Hwy 63 South of Ed Parker Road

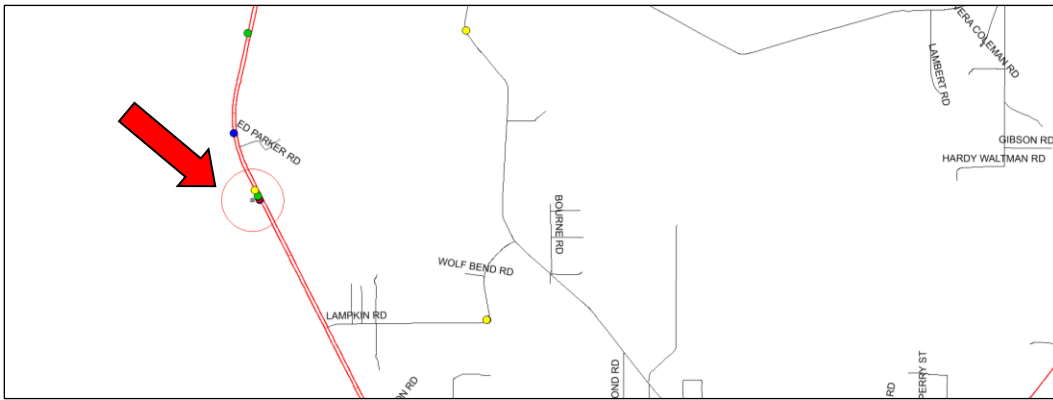
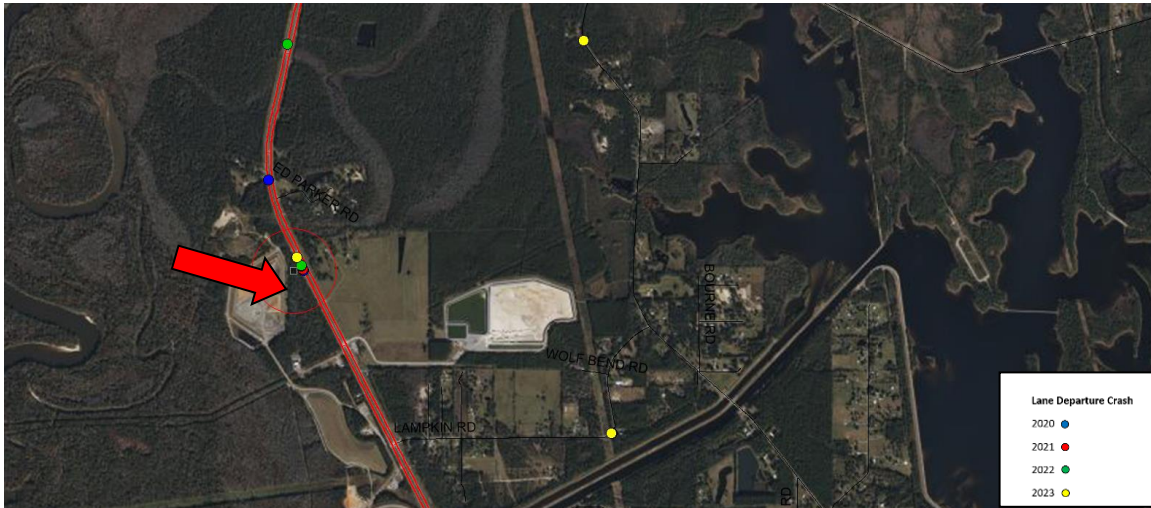

<u>Site ID Number:</u> 280	<u>County:</u> Jackson
<u>Number of Lane Departures at Site:</u> 5	<u>Functional Classification:</u> Principal Arterial
<u>Site Description:</u> This location is on <i>Hwy 63</i> south of <i>Ed Parker Road</i> in Jackson County.	

Hwy 63 /Hwy 614

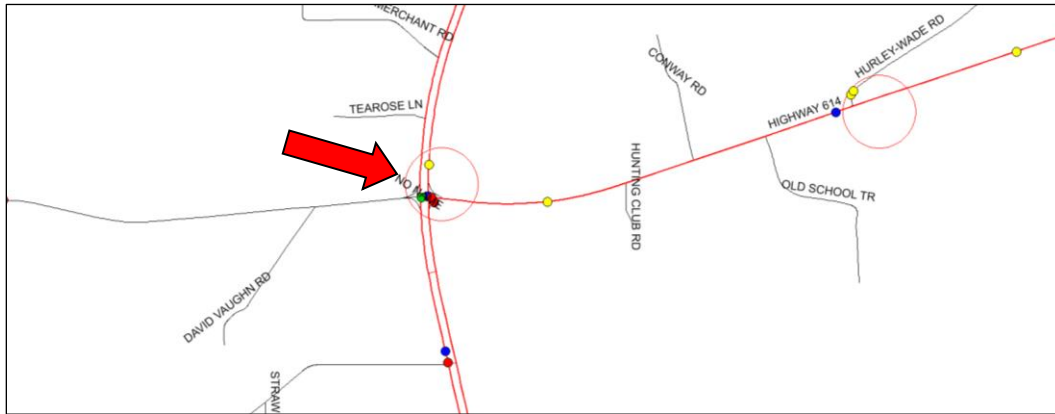
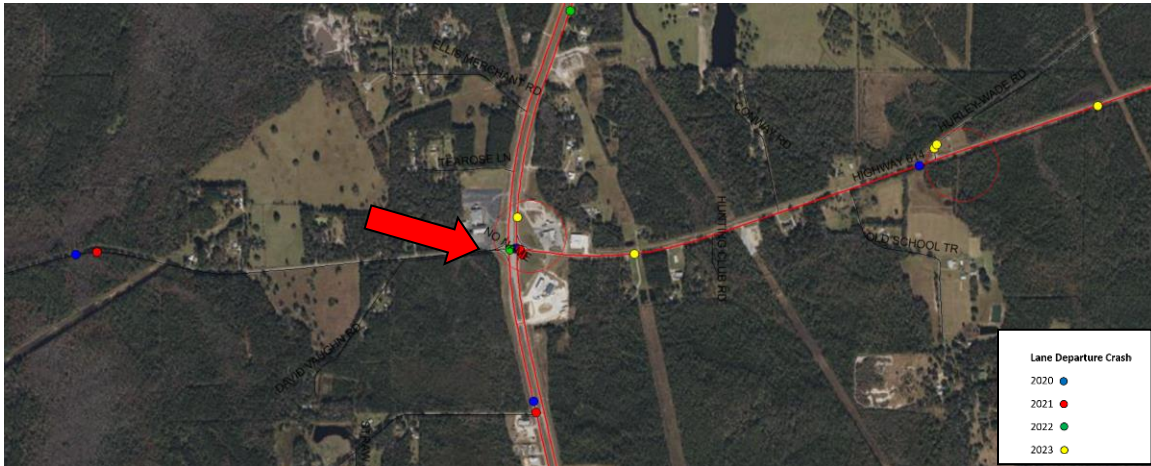

<u>Site ID Number:</u> 278	<u>County:</u> Jackson
<u>Number of Lane Departures at Site:</u> 5	<u>Functional Classification:</u> Principal Arterial
<u>Site Description:</u> This location is at the intersection of <i>Hwy 63</i> and <i>Hwy 614</i> in Jackson County.	

Ocean Springs Road Southwest of Hwy 57

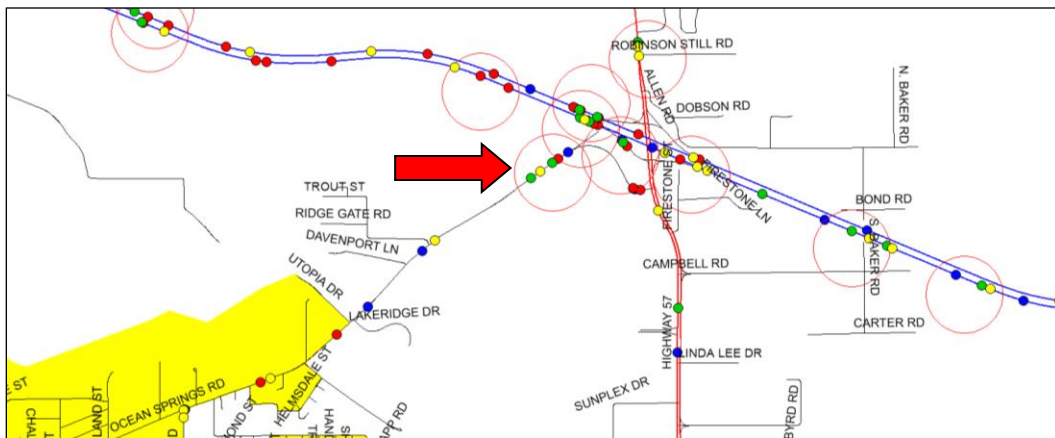
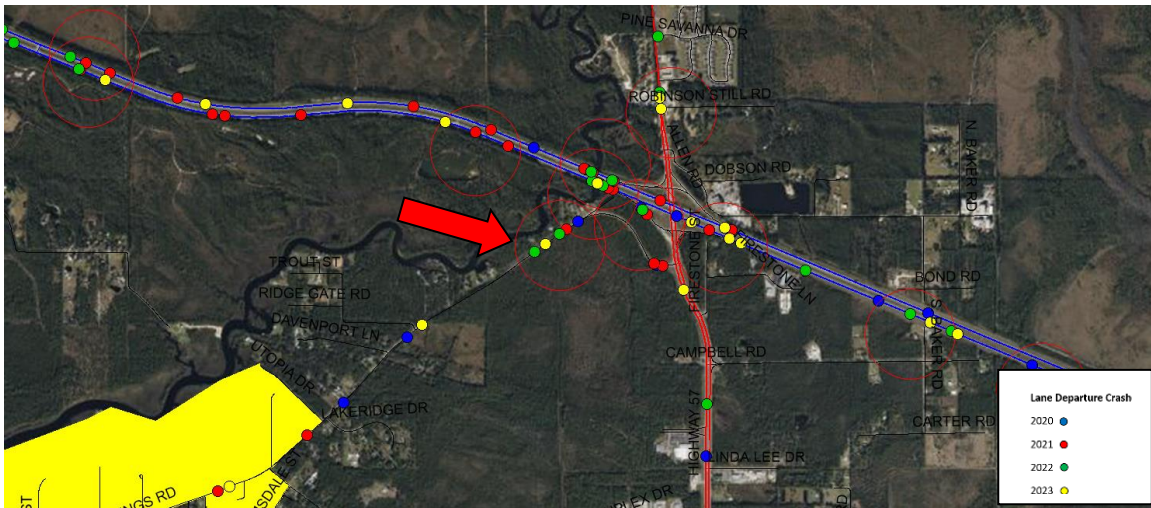

<u>Site ID Number:</u> 261	<u>County:</u> Jackson
<u>Number of Lane Departures at Site:</u> 5	<u>Functional Classification:</u> Minor Arterial
<u>Site Description:</u> This location is south of I-10 on <i>Ocean Springs Road</i> southwest of <i>Hwy 57</i> in Jackson County.	

Shaw Road South of Bell Lane

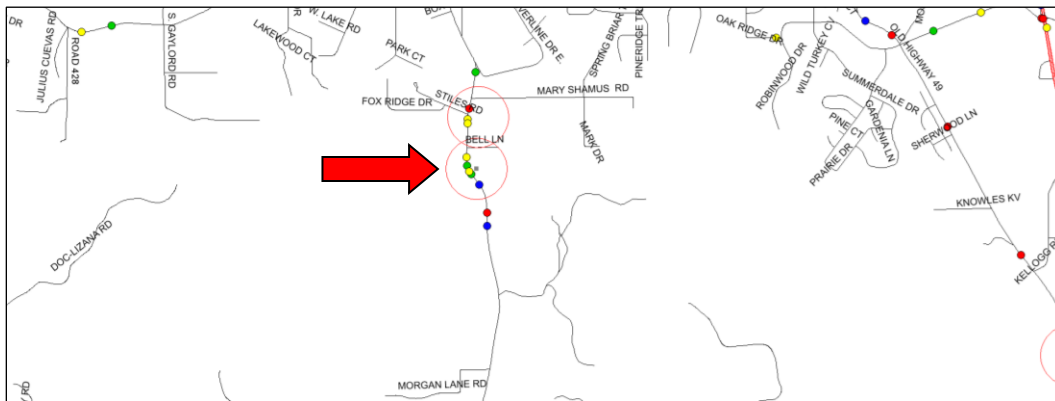
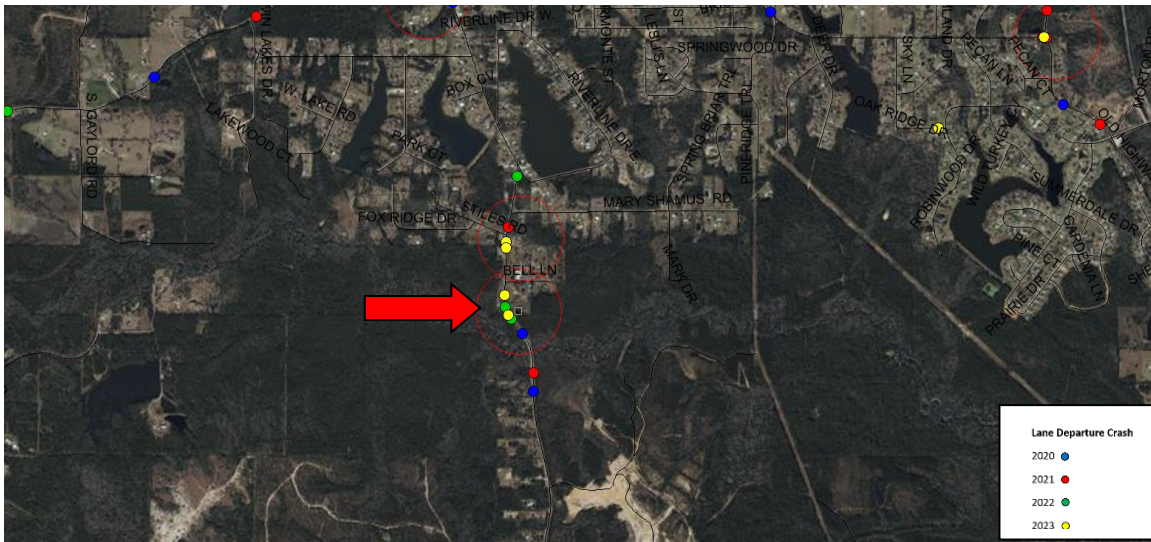

<u>Site ID Number:</u> 228	<u>County:</u> Harrison
<u>Number of Lane Departures at Site:</u> 5	<u>Functional Classification:</u> Minor Collector
<u>Site Description:</u> This location is on <i>Shaw Road</i> south of <i>Bell Lane</i> in Harrison County.	

Lower Bay Rd East of Klein

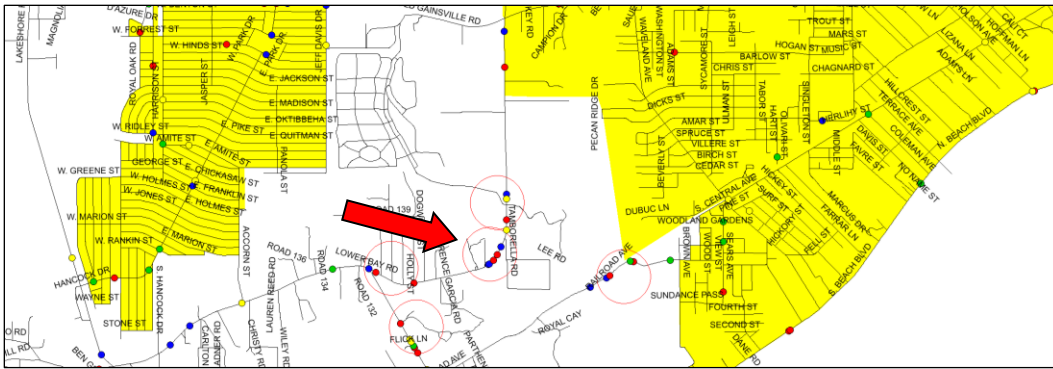
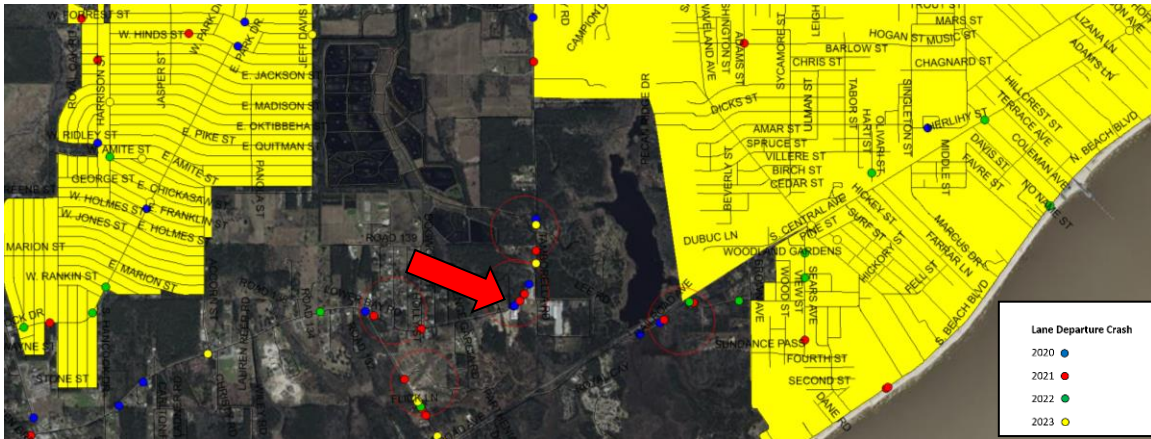

Site ID Number: 212

County: Hancock

Number of Lane Departures at Site: 5

Functional Classification: Collector

Site Description: This location is on *Lower Bay Road* east of *Klein Road* in Hancock County.

Old Biloxi Road North of Larue Road

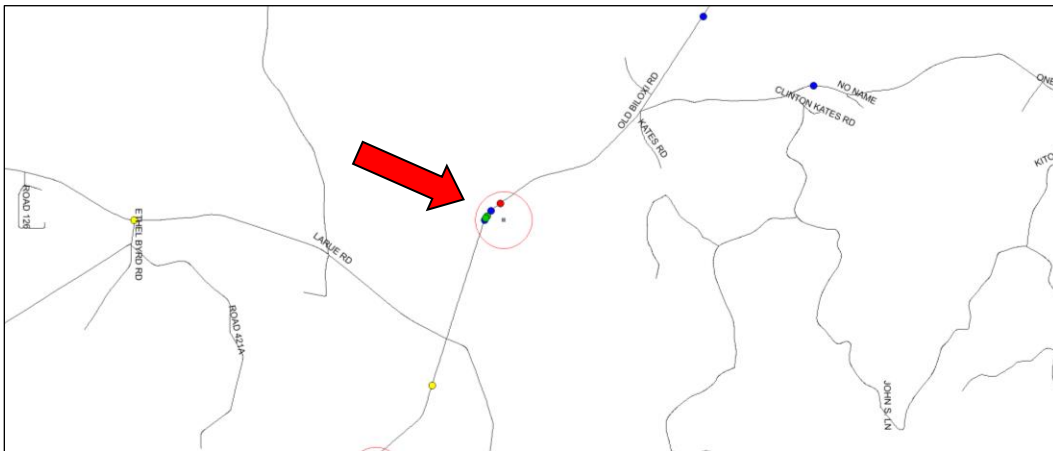
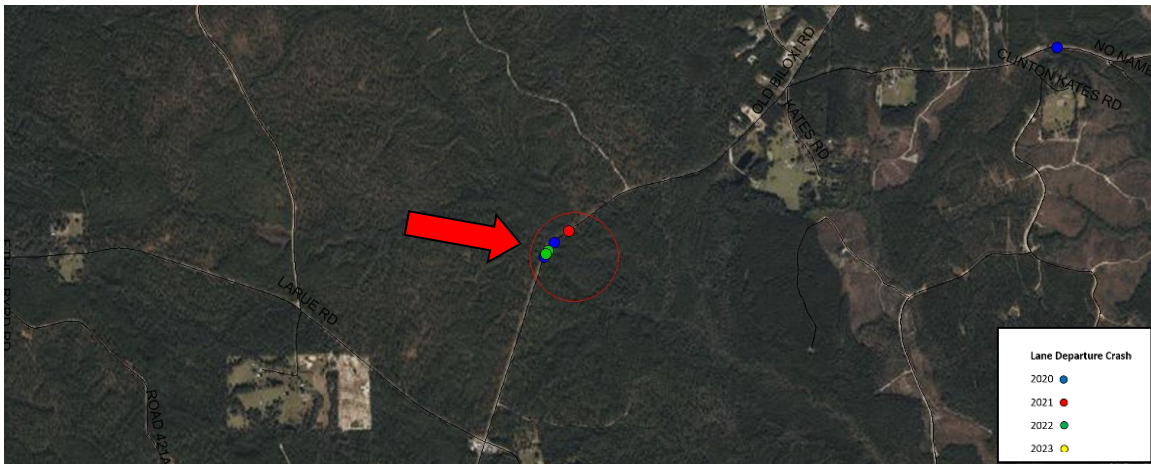

<u>Site ID Number:</u> 71	<u>County:</u> Jackson
<u>Number of Lane Departures at Site:</u> 5	<u>Functional Classification:</u> Collector
<u>Site Description:</u> This location is on <i>Old Biloxi Road</i> north of <i>Larue Road</i> in Jackson County.	

Old Biloxi Rd South of Larue

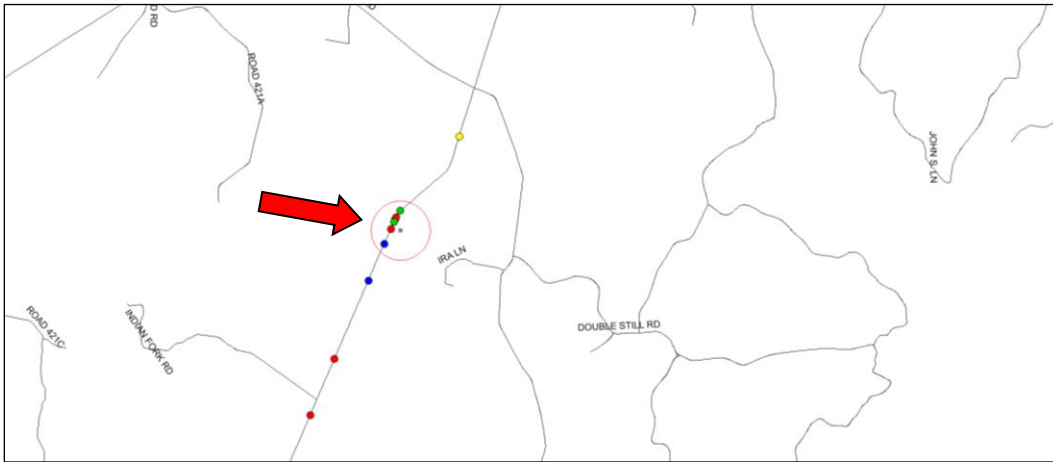
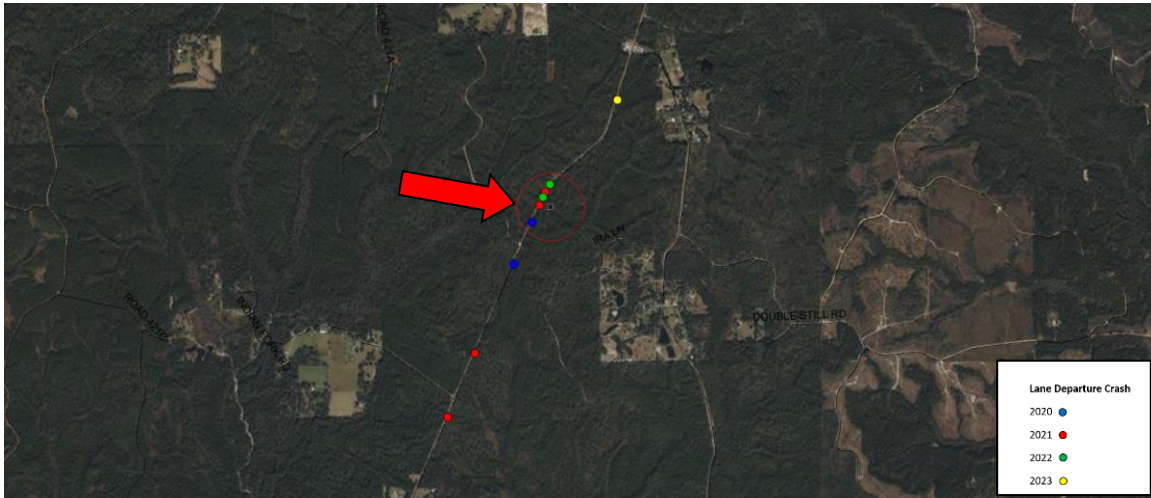

<u>Site ID Number:</u> 70	<u>County:</u> Jackson
<u>Number of Lane Departures at Site:</u> 5	<u>Functional Classification:</u> Collector
<u>Site Description:</u> This location is on <i>Old Biloxi Road</i> south of <i>Larue Road</i> in Jackson County.	

Hwy 607 Westbound East of Remel Road

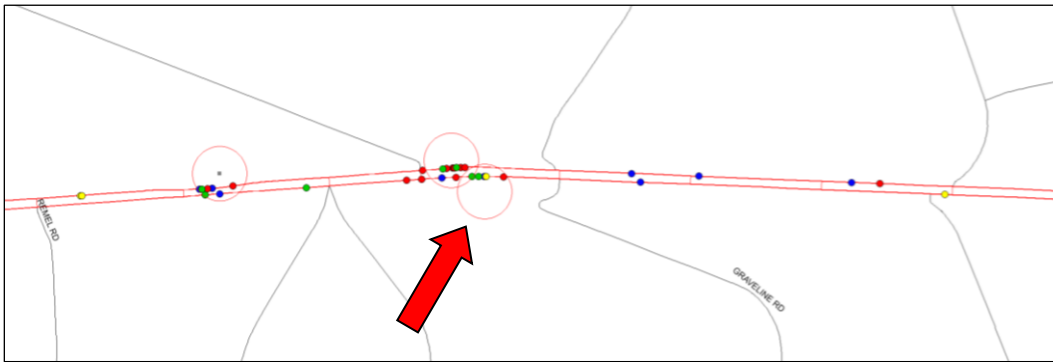
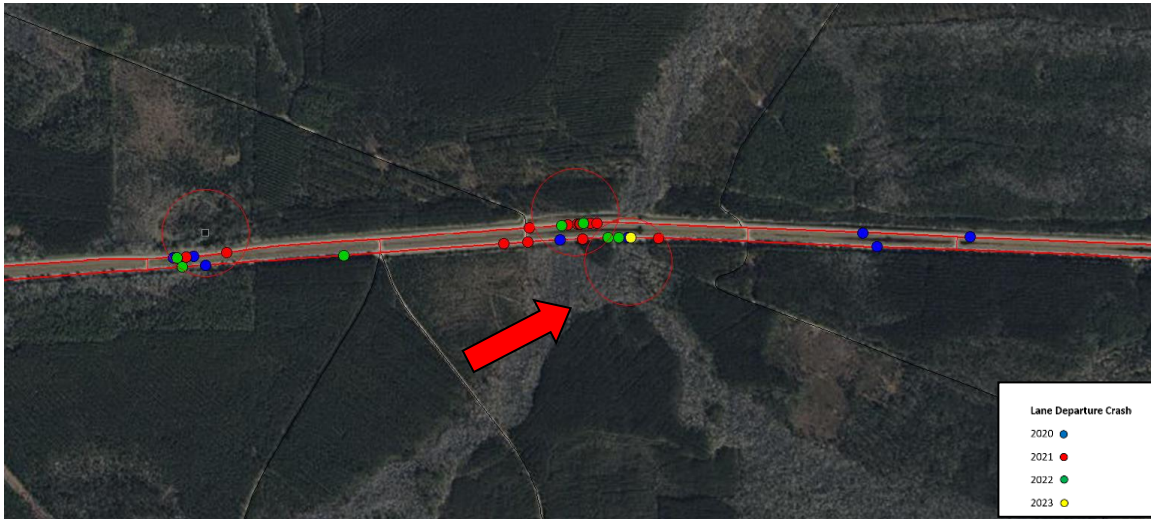

<u>Site ID Number:</u> 180	<u>County:</u> Hancock
<u>Number of Lane Departures at Site:</u> 5	<u>Functional Classification:</u> Principal Arterial
<u>Site Description:</u> This location is on <i>Hwy 607 Westbound</i> east of <i>Remel Road</i> in Hancock County.	

Hwy 613/ Tanner Williams

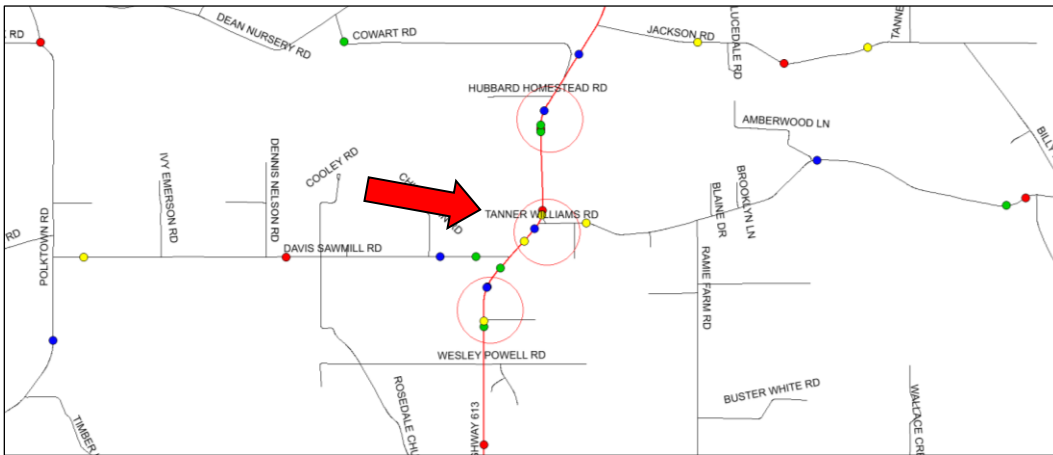
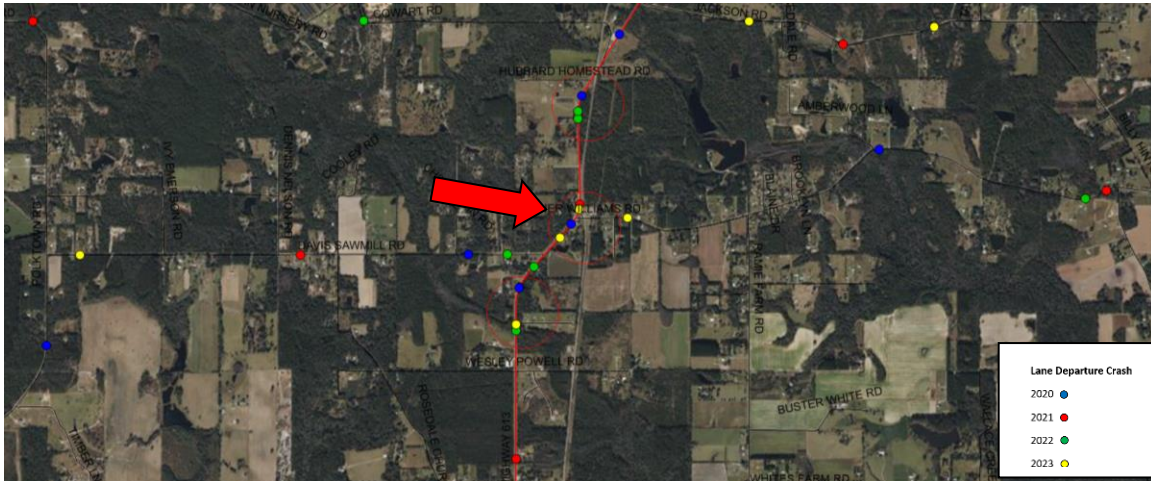

<p><u>Site ID Number:</u> 107</p>	<p><u>County:</u> Jackson</p>
<p><u>Number of Lane Departures at Site:</u> 5</p>	<p><u>Functional Classification:</u> Collector</p>
<p><u>Site Description:</u> This location is at the intersection of <i>Hwy 613</i> and <i>Tanner Williams Road</i> in Jackson County.</p>	

Hwy 613 South of Hubbard Homestead Road

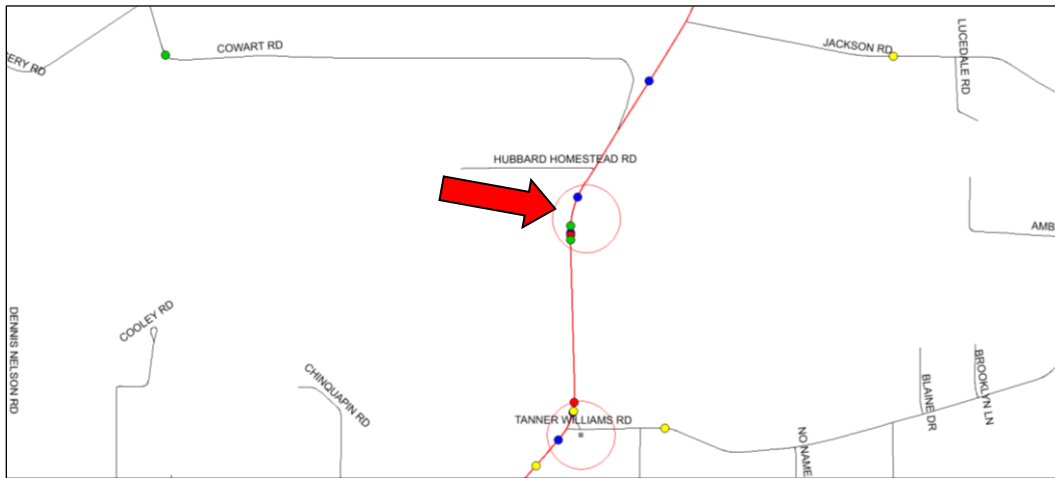
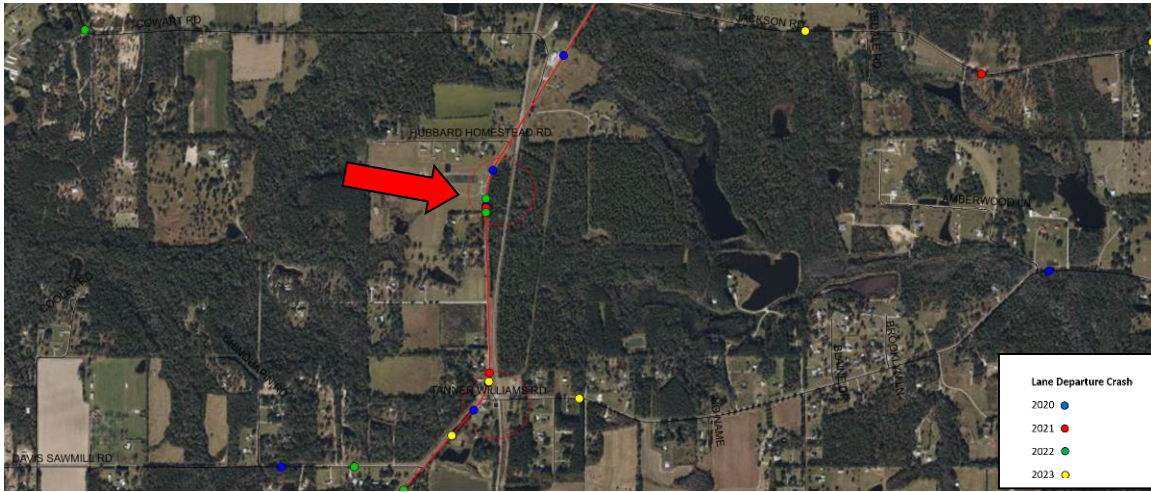

<u>Site ID Number:</u> 106	<u>County:</u> Jackson
<u>Number of Lane Departures at Site:</u> 5	<u>Functional Classification:</u> Collector
<u>Site Description:</u> This location is on <i>Hwy 613</i> south of <i>Hubbard Homestead Road</i> in Jackson County.	

Johns Bayou Road/Poticaw Bayou Road

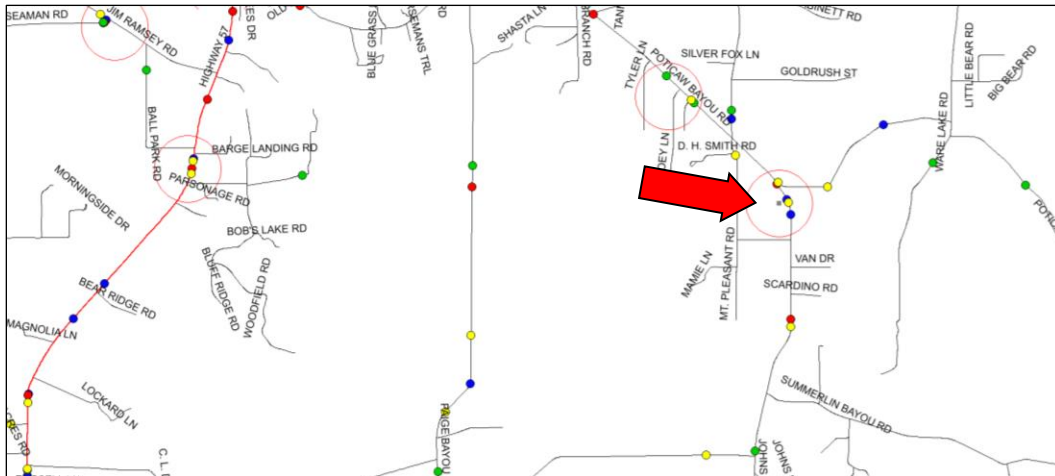
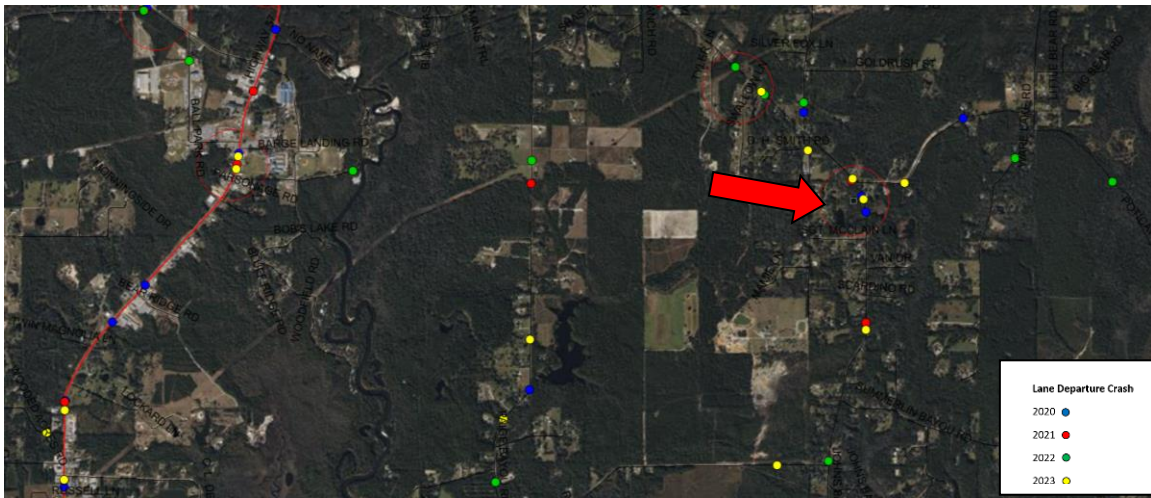

<u>Site ID Number:</u> 92	<u>County:</u> Jackson
<u>Number of Lane Departures at Site:</u> 5	<u>Functional Classification:</u> Minor Collector
<u>Site Description:</u> This location is on <i>Johns Bayou Road</i> and <i>Poticaw Bayou Road</i> in Jackson County.	

**Gulf Coast Locations Outside of the Urban Boundary
With Three or More Lane Departures**

ID	Location	Number of Lane Departures
89	Hwy 57/Waltman Road	16
82	Hwy 57/Gautier Van Cleave	15
58	Hwy 49/Hwy 67	11
181	Hwy 607 West of Revine	8
83	Hwy 57/North of Van Cleave Road	7
186	Hwy 603 North of Road 432	7
425	Hwy 603/I10 Eastbound Ramp	7
182	Hwy 607 EB/Graveline Road	7
421	Hwy 43/Leetown Road	6
424	Hwy 603 South of Road 548	6
185	Hwy 603/Paradise Road	6
98	Hwy 63 Northbound /Hwy 613	6
216	Kiln Delisle Road east of 527	6
68	Old Biloxi Road/Tower Road	6
426	W Whittman Road south Wolf River	6
63	White Plains Road South	6
265	Bel Foutain Road/Fontainebleau	5
255	Hwy 57 north of Plantation Road	5
259	Hwy 57 South of Gautier Vancleave	5
87	Hwy 57/Bunker Hill Road	5
254	Hwy 57/West Vancleave Road	5
180	Hwy 607 Westbound east of Remel Road	5
106	Hwy 613 south of Hubbard Home	5
107	Hwy 613/ Tanner Williams	5
278	Hwy 63 /Hwy 614	5
280	Hwy 63 south of Ed Parker Road	5
92	Johns Bayou Road/Poticaw Bayou Road	5
212	Lower Bay Road East of Klein Road	5
271	Martin Bluff/Rosemont Drive	5
261	Ocean Springs Road west of Hwy	5
70	Old Biloxi Road south of Larue	5
71	Old Biloxi Road north of Larue	5

66	Old Biloxi Road/Tucker Road	5
74	Seaman Road south of Pine	5
411	Seaman Road/Muszar Lane	5
78	Seaman west of Old Fort Bayou Road	5
75	Seaman Road east of Lake Forest	5
228	Shaw Road south of Bell Lane	5
263	Bell Fountaine Road south of Gro	4
42	Canal Road south of I-10	4
46	County Farm Road/Robinson Road	4
290	E Wade Vancleave west of Hwy	4
292	E Wade Vancleve Road	4
397	E Wortham Road east of Scarborough	4
235	Firetower Road/Allen Dr	4
382	Franklin Creek/Independence	4
267	Gautier Van Cleave Road	4
268	Gautier Van Cleave Road/Bayou	4
52	Hwy 49/E Wortham Road	4
48	Hwy 49 Northbound south of School Road	4
53	Hwy 49 Southbound/Nobles Road	4
196	Hwy 53 North of Herman Ladner	4
201	Hwy 53/County Farm Road	4
248	Hwy 53/Hwy 49	4
199	Hwy 53/Lizana School Road	4
198	Hwy 53/Wallace Saucier Road	4
258	Hwy 57 north of Colonel Viche	4
81	Hwy 57 north of Hollis Lane	4
88	Hwy 57 south of Plantation Road	4
86	Hwy 57/McGregor Road	4
145	Hwy 57/Quave Road	4
260	Hwy 57/Robinson Still	4
84	Hwy 57south of Russell Lanen	4
202	Hwy 603 S of Hwy 43	4
193	Hwy 603/Hwy 53	4
189	Hwy 603/Madison	4
173	Hwy 607 south of I-10	4
284	Hwy 613/Country Lane	4
285	Hwy 613/Hurley Wade Road	4
286	Hwy 613/Park Ridge Drive	4
109	Hwy 614/ South of Baria Road	4

299	Hwy 90 east of Oak Street	4
296	Hwy 90 south of Pecan Road	4
302	Hwy 90 Westbound east of Oak Street	4
103	Hwy 63 north of Robin Parker	4
410	Jim Ramsey	4
409	Jordan Road	4
217	Kiln Delisle Road/Road 525	4
221	Kiln Delisle Road/Road 309	4
344	Lorraine Road/Road 247	4
270	Martin Bluff/Spring Ridge	4
69	Old Biloxi Road/Wilson Road	4
210	Old Lower Bay Road west of Road	4
148	Old Mobile Hwy south of Dogwood	4
93	Old River Road south of Holden	4
95	Old River Road/Polly Lake Road	4
214	Railroad Avenue east of State	4
120	Sarracenia Road south of Firetower Road	4
287	Sarracenia Road/Stewart Lane	4
229	Shaw Road/Mar Shamus Road	4
230	Shaw Road/W Wortham	4
140	Shaw Road/Reel Place	4
343	Shore crest Road	4
59	St. Patrick Road /Three River Road	4
62	Success Road/Stewart Road	4
213	Tamborella Road	4
2	Texas Flat Road north of Crown	4
1	Texas Flat Road	4
4	Texas Flat Road/Birch	4
73	Tucker Road south of Parker Road	4
72	Tucker Road/Seaman Road	4
283	613 north of Cere Farm Road	3
112	Baria Road/Frank Snell Road	3
206	Bayou La Croix Road	3
205	Bayou La Croix Road/Dawn	3
226	Beatline Road/Beech Lane	3
406	Bradley Road	3
39	Canal Road north of 11th Street	3
41	Canal Road north of Tillman Road	3
40	Canal/Tillman Road	3

391	CC Road east of Peterson Road	3
122	Coda Road south of Shiprock Street	3
45	County Farm Road/ D Herde Road	3
47	County Farm Road north of Gulf	3
6	County Farm Road/Road 315	3
427	Cuevas Delisle Road	3
147	E Highway 90 north of Pollock	3
291	E Wade Vancleave Road Site 2	3
414	E Wortham Road north of Road 51	3
415	E Wortham Road west of Scarborough	3
413	E Wortham west of Turnan Road	3
236	Edwin Ladner Road/Shenandoa	3
239	Fenton Dedeaux Road	3
144	Forts Lake Road south of Maples	3
266	Fontainebleau Road/Point A	3
269	Gautier Van Cleave Road	3
113	Goff Road/Frank Snell Road	3
117	Goff Road north of Dap Road	3
231	Herman Ladner Road/Olen Ladner	3
240	Hill Dedeaux Road north	3
114	Hinton Road/White Farms Road	3
188	Hwy 603/ Madison Lane	3
111	Hwy 114 west of State Line	3
423	Hwy 43 south of Tin Lane	3
422	Hwy 43/Dummyline Road	3
249	Hwy 49 north of Seaway	3
243	Hwy 49 Northbound /Road 480	3
397	Hwy 49 Northbound north of School Road	3
56	Hwy 49 Southbound/2nd Street	3
50	Hwy 49 Southbound north of Road 232	3
241	Hwy 49 Southbound north of Pine Street	3
246	Hwy 49 Southbound/Clifton Lane	3
57	Hwy 49/Biloxi Cut off Road	3
245	Hwy 49 North of N Swan Road	3
55	Hwy 49/Old Hwy 49	3
139	Hwy 53 East of Mills Road	3
195	Hwy 53 north of Crane Creek Road	3
197	Hwy 53 north of Cuevas Road	3

247	Hwy 53/Mills Road	3
262	Hwy 57 North of Hwy 90	3
253	Hwy 57 South of Schoolhouse Rd	3
279	Hwy 57 Southbound /George Cumbest	3
257	Hwy 57 West of Bunker Hill Road	3
256	Hwy 57/Highpoint Road	3
85	Hwy 57/Poticaw Bayou Road	3
187	Hwy 603 North of Road 548	3
204	Hwy 603 Northbound of I-10	3
192	Hwy 603 South of Nathan Necaize	3
203	Hwy 603/Commanche St	3
194	Hwy 603/Dogwood Lane	3
190	Hwy 603/Standard Dedeaux	3
5	Hwy 603/Texas Flat Road	3
178	Hwy 604 East of Old Gainesville	3
61	Hwy 605 Northbound /O Neal Road	3
408	Hwy 605 Southbound/John Ross	3
60	Hwy 605/W Jordan Road	3
208	Hwy 607 Westbound west of Ashlea	3
404	Hwy 607 Westbound east of Blue Corne	3
118	Hwy 613 South of Davis Sawmill	3
289	Hwy 614/ Older Road	3
288	Hwy 614/Older Road	3
101	Hwy 63 Northbound/Jr Davis Road	3
99	Hwy 63/ S Big Point Road	3
251	Hwy 67/Victoria Lane	3
295	Hwy 90 East of Franklin Creek	3
298	Hwy 90 East of Kreole Avenue	3
300	Hwy 90 E of Oak Site 2	3
306	Hwy 90 EB /Shell Landing	3
412	Hwy 90 EB S of Coaster Drive	3
310	Hwy 90/Lakeshore Road	3
273	Jim Ramsey Road East of Still	3
250	John Ross Road/Rebekah Drive	3
207	Hwy 607 Eastbound West of Royal Oak	3
219	Kiln Deslile Road West of Runn	3
220	Kiln Deslile Road/Edwin Ladner	3
218	Kiln Deslile Road/Road 552	3
232	Landon Road East of Dauro Road	3

407	Landon Road West of Coleman Road	3
293	Lilly Orchard Road	3
116	Lily Orchard Road East of Goff	3
211	Lower Bay Road/Clermont	3
138	Mark West Road/Hwy 53	3
94	McGregor Road South of Robin Street	3
224	Menge North of Reyer Lane	3
225	Menge/Dale Road	3
294	Nutbank Road East of Sarracenia	3
252	Old Biloxi Road/Bordeaux Road	3
67	Old Biloxi Road/Krohn Road	3
274	Old Fort Bayou Road/Jim Ramsey	3
275	Old Fort Bayou Road/Seaman	3
416	Old Hwy 49 South of Bert Dede	3
417	Old Hwy 49/W Wortham Road	3
420	Old Kiln Road/N Beinville Road	3
179	Old lower Bay Road	3
96	Old River Road South of Red Hill	3
97	Old River Road//Farley	3
277	Old River Road/Montcliff	3
297	Old Stage Road/Orange Lake	3
51	Old Hwy 49 South of Jim Lee	3
272	Poticaw Bayou Road/Willow Lane	3
123	Presley's Outing Road	3
119	Sarracenia Road North of Bond Hill	3
286	Sarencia Road/Coda	3
121	Sarencia Road/kings Road	3
418	Saucier Lizana Road south	3
419	Saucier Lizana Road/Houston	3
79	Seaman Road/Cox Road	3
80	Seaman Road/East of Julian	3
276	Seaman Road/Jim Road	3
77	Seaman Road North of Bloomfiel	3
76	Seaman Road South of Hazel Bayou	3
238	Vidalia Road North of I -10	3
236	Vidalia Road South of Road 310	3
237	Vidalia Road/Cunningham Road	3
143	W Wittmann Road South of Arcadi	3
234	Wolf River Road North of Jake B	3
233	Wolf River Road/Landon Road	3

